



BOTANICAL DIVERSITY AT SONEVA KIRI



Results from a preliminary botanical survey at Soneva Kiri Resort
Martijn van Berlo

Summary

Soneva Kiri resort is situated on the island of Koh Kood, which is one of the most undisturbed islands of Thailand. The amount of different ecosystems present, along with the relatively unspoiled environment, causes the island to support a very large diversity of life. To get a better understanding of how rich this diversity actually is, an introductory botanical survey was conducted on the resort property. This report will first give a better insight into why such a large biological diversity can be found here.

The plants focused on in this botanical survey were mainly the most common or the most notable examples found on the property of Soneva Kiri Resort. During the survey over 200 different species were found, of which some 121 different genera and species could be identified, classified under 56 different families. About 80 different species found could not be identified for a number of reasons. Sometimes the trees were just too tall to be able to take a look at any fruits or flowers, or the family under which the species is classified required such detailed knowledge that it was at the time of the survey not possible to identify them. The latter groups of plants were mostly figs, ferns, and orchids. It is estimated that Koh Kood is home to well over 1000 different plant species, so many more additions to this survey could be made.

Many of these plants have an important ecological, economical or medicinal significance in various areas where they naturally occur. Because of the large biodiversity present on this island and on this property, the report remains a work in progress. It will be supplemented as new species are identified over time and shall function as a reference guide for those who are interested to know more about the natural environment on Koh Kood.

Finally the report will also provide some explanation about the scientific terms used and about the systematics of biological classification.

Acknowledgements

Many thanks go out to Bob Harwood, without whom I would not have been able to compile this report.

Contents

Summary	2		
Glossary	6		
Introduction into biodiversity	8		
Tropical rainforests	8		
Thailand and Koh Kood	10		
Plant list	12		
Acanthaceae (acanthus family)	12		
<i>Asystasia gangetica</i> (creeping foxglove)	12		
<i>Pseuderanthemum</i> spp.	13		
Alismataceae (water-plantain family)	13		
<i>Echinodorus cordifolius</i>	13		
Anacardiaceae (cashew family)	14		
<i>Anacardium occidentale</i> (cashew)	14		
<i>Buchanania arborescens</i> (little gooseberry tree)	15		
<i>Mangifera</i> spp. (mango)	15		
Annonaceae (custard apple family)	16		
<i>Annona squamosa</i> (custard apple)	17		
<i>Uvaria grandiflora</i>	17		
Apocynaceae (dogbane family)	17		
<i>Alstonia scholaris</i> (devil tree)	18		
<i>Hoya verticillata</i> (Ridley's hoyo)	18		
<i>Plumeria</i> spp. (frangipani)	19		
Araceae (arum family)	19		
<i>Aglonema</i> spp.	19		
<i>Amorphophallus</i> spp.	20		
<i>Anadendrum latifolium</i>	20		
Arecaceae (palm family)	21		
<i>Areca triandra</i> (wild areca palm)	21		
<i>Calamus</i> spp. (rattan palm)	22		
<i>Caryota</i> spp. (fishtail palm)	22		
<i>Cocos nucifera</i> (coconut palm)	23		
<i>Licuala</i> spp. (fan palm)	24		
		<i>Nypa fruticans</i> (mangrove palm)	24
		<i>Salacca wallichiana</i> (salak palm)	25
		Asparagaceae (asparagus family)	25
		<i>Dracaena angustifolia</i> (dragon tree)	25
		Aspleniaceae (spleenwort family)	26
		<i>Asplenium nidus</i> (bird's-nest fern)	26
		Asteraceae (daisy family)	27
		<i>Sphagneticola trilobata</i> (trailing daisy)	28
		<i>Vernonia cinerea</i> (ironweed)	28
		Begoniaceae (begonia family)	29
		Blechnaceae	29
		<i>Stenochlaena palustris</i>	29
		Burmanniaceae	30
		<i>Burmannia</i> spp.	30
		Casuarinaceae (ironwood family)	30
		<i>Casuarina equisetifolia</i> (ironwood)	30
		Clusiaceae (mangosteen family)	31
		<i>Calophyllum inophyllum</i>	31
		<i>Garcinia</i> spp. (mangosteen)	31
		Combretaceae (leadwood family)	32
		<i>Combretum quadrangulare</i> (Bushwillow)	32
		<i>Lumnitzera racemosa</i> (Tonga mangrove)	32
		<i>Terminalia catappa</i> (beach almond)	33
		Convolvulaceae (morning glory family)	33
		<i>Convolvulus</i> spp. (bindweed)	33
		<i>Ipomoea pes-caprae</i> (beach morning glory)	34
		<i>Neuropeltis racemosa</i>	34
		Cyperaceae (sedge family)	35
		<i>Hypolytrum nemorum</i>	35
		Dilleniaceae	35
		<i>Dillenia ovata</i> (simpoh)	35
		<i>Dillenia indica</i> (elephant apple)	36

Contents

Dipterocarpaceae	36	Lamiaceae (mint family)	50
<i>Dipterocarpus alatus</i> (yang-na)	37	<i>Clerodendrum</i> spp. (glorybower)	50
<i>Hopea pierrei</i> (merawan)	37	<i>Vitex acuminata</i> (black plum)	51
Ebenaceae (ebony family)	38	Lecythidaceae (Brazil nut family)	51
<i>Diospyros</i> spp. (ebony)	38	<i>Barringtonia</i> spp.	52
Elaeocarpaceae	39	Lentibulariaceae (bladderwort family)	52
<i>Elaeocarpus</i> spp.	39	<i>Urticularia</i> spp. (bladderwort)	52
Euphorbiaceae (spurge family)	39	Lygodiaceae (climbing fern family)	53
<i>Croton</i> spp.	40	<i>Lygodium</i> spp.	53
<i>Hevea brasiliensis</i> (rubber tree)	40	Lythraceae (loosestrife family)	53
<i>Homonoia riparia</i> (willow-leaved water croton)	41	<i>Lagerstroemia</i> spp. (crape myrtle)	53
<i>Macaranga gigantea</i>	41	Malvaceae (mallow family)	54
<i>Mallotus philippensis</i> (kamala)	42	<i>Hibiscus tilliaceous</i> (beach hibiscus)	54
Fabaceae (pea family)	42	<i>Heritiera javanica</i> (Lumbayao)	55
<i>Albizia</i> spp. (silk tree)	42	<i>Microcos tomentosa</i> (shiral)	55
<i>Bauhinia</i> spp. (mountain ebony)	43	<i>Sterculia lanceolata</i> (tropical chestnut)	56
<i>Butea monosperma</i> (flame-of-the-forest)	43	<i>Sterculia lychnophora</i> (malva nut tree)	56
<i>Cassia fistula</i> (golden rain tree)	44	Melastomataceae	57
<i>Dendrolobium</i> spp.	44	<i>Melastoma</i> spp.	57
<i>Leucaena leucocephala</i> (white mimosa)	45	<i>Memecylon caeruleum</i> (blue strawberry tree)	57
<i>Mimosa pudica</i> (shy plant)	45	Moraceae (fig family)	58
<i>Pithecellobium dulce</i> (monkeypod)	46	<i>Artocarpus</i> spp. (jackfruit)	59
<i>Parkia speciosa</i> (bitter bean)	46	<i>Ficus ischnopoda</i>	59
<i>Pterocarpus</i> spp. (padauk)	47	Muntingiaceae	60
<i>Senna alata</i> (candle bush)	47	<i>Muntingia calabura</i> (Jamaica cherry)	60
Fagaceae (oak family)	48	Musaceae (banana family)	60
<i>Quercus</i> spp. (oak)	48	Myristicaceae (nutmeg family)	61
Gentianaceae (gentian family)	48	<i>Knema globularia</i> (seashore nutmeg)	61
<i>Fagraea fragrans</i> (tembusu)	48	Myrtaceae (myrtle family)	62
Goodeniaceae	49	<i>Melaleuca</i> spp. (tea-tree)	62
<i>Scaevola taccada</i> (beach cabbage)	49	<i>Rhodomyrtus tomentosa</i> (rose myrtle)	62
Irvingiaceae	50	<i>Syzygium</i> spp. (rose apple)	63
<i>Irvingia malayana</i> (wild almond)	50	Ochnaceae	63
		<i>Ochna</i> spp. (Mickey-Mouse plant)	63

Contents

Orchidaceae (orchid family)	64	Rutaceae (citrus family)	79
<i>Eria</i> spp. (wooly orchids)	66	<i>Glycosmis</i> spp.	79
<i>Habenaria rhodocheila</i> (dragon's tongue orchid)	66	Sapindaceae (soapberry family)	80
Phyllanthaceae	67	<i>Xerospermum noronhianum</i> (Kho Laen)	80
<i>Antidesma</i> spp.	67	<i>Zollingeria dongainensis</i> (Khi Non)	80
<i>Breynia vitis-idaea</i>	67	Smilacaceae (greenbrier family)	81
Podocarpaceae	67	<i>Smilax</i> spp. (greenbrier)	81
<i>Nageia wallichiana</i>	67	Verbenaceae (vervain family)	81
Polypodiaceae	68	<i>Stachytarpheta</i> spp. (blue snakeweed)	81
<i>Drynaria</i> spp. (basket fern)	68	<i>Lantana camara</i> (wild sage)	82
<i>Platycerium</i> spp. (elkhorn fern)	69	Vitaceae (grape family)	82
Primulaceae (primrose family)	69	<i>Leea indica</i> (bandicoot berry)	82
<i>Ardisia colorata</i> (coralberry)	69	Zingiberaceae (ginger family)	83
Pteridaceae	70	<i>Alpinia</i> spp.	83
<i>Acrostichum aureum</i> (mangrove fern)	70	<i>Amomum</i> spp. (cardamom)	83
Rhamnaceae (buckthorn family)	71	Some background: How does taxonomy work?	84
<i>Ziziphus jujuba</i> (jujube)	71	Explaining natural diversity	84
Rhizophoraceae (mangrove family)	72	Development of taxonomic classification	85
<i>Bruguiera gymnorrhiza</i> (black mangrove)	73	Modern classification	86
<i>Carallia brachiata</i> (freshwater mangrove)	73	Different kinds of plants	87
<i>Rhizophora mucronata</i> (red mangrove)	74	Plant field identification	88
Rubiaceae (coffee family)	74		
<i>Chassalia curviflora</i> (curved flower woody chassalia)	74		
<i>Ixora</i> spp.	75		
<i>Lasianthus hirsutus</i>	75		
<i>Morinda citrifolia</i> (cheese fruit)	76		
<i>Mussaenda</i> spp.	76		
<i>Nauclea orientalis</i> (yellow cheesewood)	77		
<i>Ophiorrhiza</i> spp.	77		
<i>Psychotria</i> spp.	78		
<i>Rothmannia wittii</i> (Witt's bell gardenia)	78		
<i>Uncaria</i> spp. (cat's claw)	79		

Glossary

Adaptation (evolutionary)	A trait with a current functional role in the life of an organism that has evolved and is maintained by means of natural selection.
Biodiversity	The variety of and within different types of life on earth. Different measures for biodiversity exist. It can refer to genetic variation, ecosystem variation, or species variation within a given area, biome or on the entire planet.
Botany	The scientific discipline of plant studies
Bract	A bract is a modified or specialised leaf which in some plant species accompanies the reproductive structure. Bracts are almost always different from normal foliage leaves. In some cases, especially in flower clusters, they function as an attractant to pollinators, as normally the petals would.
Bulb	A short stem with fleshy leaves or leaf bases that functions as a food storage during dormancy
Cotyledon	First leaf to emerge from germinating seed, plants are either monocots (one first leaf), or dicots (two first leaves).
Dicot	Plants with seedlings bearing two cotyledons. Often these plants have secondary growth, meaning that they have specialised tissues that form an ever thicker wooden stem during their lifetime.
Ecosystem service	Services that species, or communities of species contribute to an ecosystem balance and the people that depend on it. These services are classified as supporting, provisioning, regulating, and cultural services. These terms serve as a tool for highlighting the importance of keeping ecosystems intact by providing the ability to quantify the long-term economic value of their characteristics.
Endemic	The ecological state of a species being unique to a defined geographic location or habitat type. This is opposed to indigenous, where species are also found elsewhere.
Epiphyte	Plants that grow in or on other plants and trees; epiphytes comprise the largest plant diversity in tropical rainforests.
Epipetric	Growing on a rock surface, these plants are also called lithophytes.

Glossary

Genus (plural: genera)	Taxonomic level of classification, the genus and species names are always written in italics. The genus name starts with a capital first letter and species is written only in small letters.
Herb (adjective: herbaceous)	Monocot, no secondary growth/ no wood formation
Inflorescence	Flower cluster
Infructescence	Fruit cluster
Lithophyte	Plants that grow in or on rock surfaces, also called epipetric plants.
Monocot	Plants with seedlings bearing only one cotyledon. These plants are always herbaceous, meaning they do not produce wood.
Morphology	Specific structural features of an organism; growth form. Before the advent of genetics, morphology was the main basis for scientific classification of species.
Pseudobulb	A storage organ derived from a thickening of a part of the stem between leaf nodes. This structure is typical for epiphytic orchids.
<i>Spp.</i> (abbreviation for <i>species pluralis</i>)	Species belonging to genus unknown, or referring to all species within genus. Because of the enormous diversity of plants in the tropics, identification often depends on the smallest details of flowers and fruits. If plants are not flowering or fruiting, it is often impossible to identify them to species level with certainty.
Rhizome	A modified underground stem of a plant which is different from a root. Often it sends out roots and shoots from its nodes, allowing some plants to spread.
Stomata	Tiny openings or pores which allow for gas exchange or “breathing”, usually situated on the underside of leaves.
Stipule	An outgrowth on the base of either side of a leaf stalk. The shapes of these stipules, or the scars of fallen-off stipules, are important characteristics for species identification.
Succulent	Plants having some parts that are more than normally thickened and fleshy, usually to retain water in dry climates or soil conditions.
Taxonomy	The scientific discipline of defining and naming groups of organisms based on shared characteristics.

Introduction into biodiversity

Tropical rainforests

Tropical rainforests are widely regarded as the most biodiverse terrestrial (land based) ecosystems. The amount of different plant and animal species in these ecosystems is unrivaled (image below). An example to compare: A typical undisturbed temperate forest in western Europe contains around 10 species of trees that grow thicker than 10 centimetres per hectare, where a tropical rainforest may contain more than 300 species per hectare. When it comes to the total number of plant species, the comparison is just as impressive. For instance the entire surface of the British isles supports some 3842 different vascular plant species. Thailand supports at least 10,000 species, and new ones are still being described on a regular basis. Animal diversity across the world is even larger and follows a similar pattern.

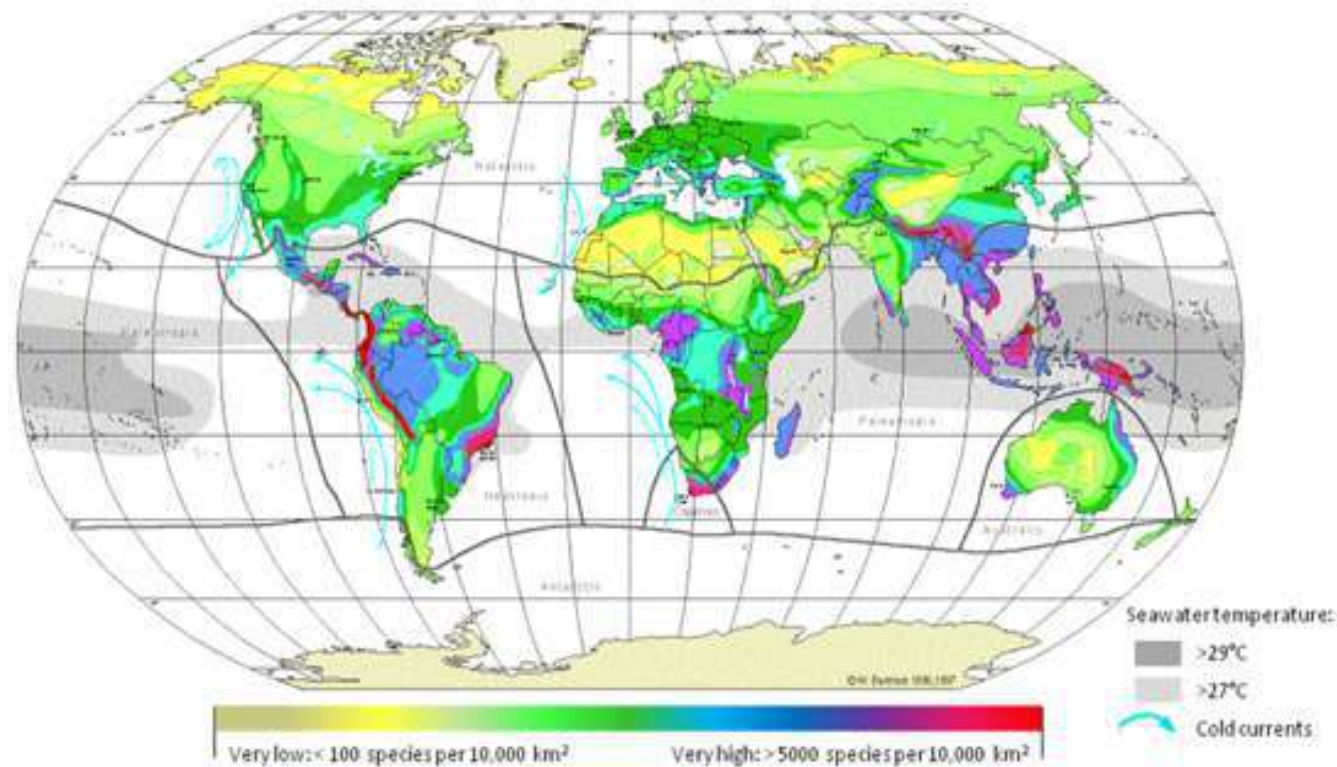

This map shows the estimated diversity of vascular plants across the planet. In temperate areas most plants have already been scientifically described, while in tropical regions new species are still being discovered on a regular basis. The largest diversity occurs in areas which are covered by tropical rainforests.

Introduction into biodiversity

Interestingly though, the largest diversity of plants in a typical tropical rainforest is not found on the forest floor, but in the tops of the trees, where most sunlight is available. A tropical rainforest consists of many different vegetation layers (image below). The highest layers, the canopy and the so called emergent forest giants towering above, are dominated by epiphytes, which in Asia are mostly represented by ferns and orchids. These epiphytes comprise an entire, unique ecosystem by themselves as they provide habitats to many different fungi, animals, and other plants.

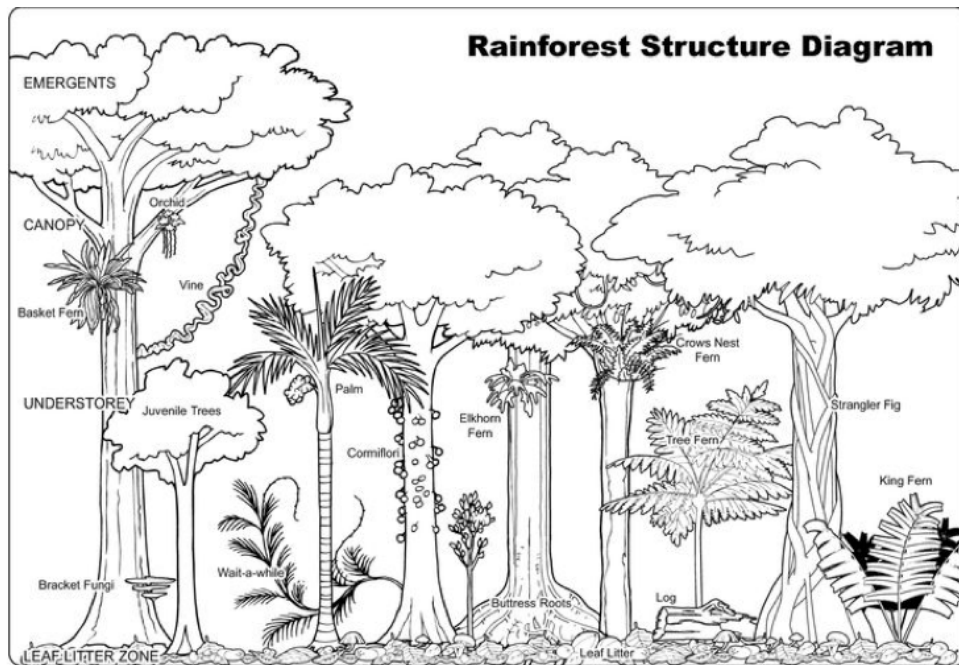

A diagram of the typical structure of a tropical rainforest, showing some typical and recognisable plant and tree species. The largest diversity of plants in tropical rainforests is composed of epiphytes that occur on the branches in the canopy of the forest.

Aside from tropical rainforests being exceedingly rich in numbers of species in general, the forests in Southeast Asia have another interesting characteristic, they are a so called biodiversity hotspot (image on next page). Biodiversity hotspots are places in the world that, regardless of the total number of species, support a large number of endemics. Endemics are species of plants, animals, or fungi that occur only in this particular eco region of the world, and nowhere else.

It is thought that this high number of endemics is a result from a general clustering of extraordinarily high biodiversity in a given area. Areas with high numbers of endemics are considered to be of especially high conservation value. Around the world 35 areas are qualified as biodiversity hotspots. They represent just 2.3 % of Earth's total land surface, but they support more than half of the world's plant species as endemics, and nearly 43% of bird, mammal, reptile and amphibian species as endemics. Unfortunately, all these hotspots are highly threatened by human activity.

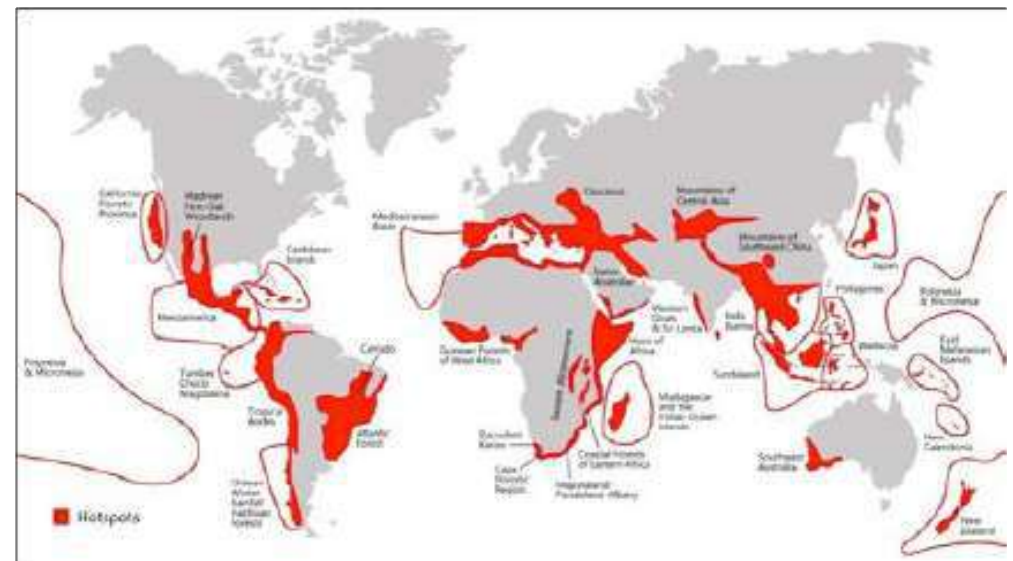

The locations of the land-based biodiversity hotspots in the world. Most of these occur in the (sub-) tropics.

Introduction into biodiversity

Thailand and Koh Kood

Thailand is a country with an awesome natural diversity. Due to the geographic and climatic variation within the country it hosts a number of different ecoregions, from the mountainous seasonal forests in the North, the dry forests in the northeast, to the lush tropical rainforests in the south. Each of these ecoregions supports its own variety of plant, fungal, and animal species, where of course some of the diversity overlaps.

Thailand currently faces many severe environmental problems that came with rapid economic development; heavy pollution, overfishing and deforestation, each causing a range of long-term detrimental effects on biodiversity and local communities. Forest cover in the last century has dropped from over 60 % in the early 20th century to less than 30 % at present. Around one third of surface waters in Thailand is so polluted that it is considered to be unsuitable for any use. Despite these issues, Thailand still boasts one of the richest biological diversity in the world.

Koh Kood is one of the few remaining relatively unspoiled places in Thailand. The island is a good example of where different ecoregions and ecosystems come together. Koh Kood's land surface has a varied geography including hills and boasts a relatively large lowlying area that is gets temporarily inundated by the sea. This area on the west side of the island is therefore covered with mangrove forest. Mangrove forests are very important ecosystems in terms of the services they provide. Mangrove forests offer flood protection, erosion reduction, carbon storage, and nurseries for fish and crustaceans. It is estimated that mangrove ecosystems are essential for the reproductive success of 75 – 90 % of tropical commercial seafood species.

Climatically Koh Kood is similar to the south of Thailand, and due to the proximity to Cambodia it shares much of its forest diversity with the largely unexplored and untouched rainforests of the Cardamom Mountains. By far the largest part of Koh Kood is therefore covered with tropical rainforest, most of which is still in its untouched state, because of the low population density. A map showing all the natural ecosystems of the region is shown on the next page.



Introduction into biodiversity



Soneva Kiri

Award-winning luxury resort Soneva Kiri is located on Thailand's fourth largest but least populated island, Koh Kood; just one hour by private plane from Bangkok. The resort comprises 36 vast pool villas, ranging in size from one to six bedrooms, all of which are nestled amidst 41 hectares (102 acres) of lush tropical rainforest with spectacular ocean views.

Highlights of the resort include an open-air Cinema Paradiso, an observatory, a giant moulded bamboo playground for children shaped like a manta ray, and the spectacular treetop Dining Pod.

With an unrivalled combination of luxury, authentic Thai experiences, and mouth-watering organic food, Soneva Kiri encompasses barefoot Intelligent Luxury at its best.

Plant list

Here the results from three days of fieldwork at Soneva Kiri Resort are listed. During the field work, over a hundred different species of plants were found. However not all of them could be identified down to species or even genus level with the available expertise and information. After some more thorough research about the individual examples found, a total of 56 different genera and species, and 42 different families could be relatively accurately described.

The findings are listed according to the logical taxonomic systematic and in alphabetical order. So chapters are arranged according to plant families and subchapters according to genera and species when this information is available. The information in these chapters focuses mostly on interesting particularities of the plants such as possible human uses or ecological importance. Also, where available, the common English names are given. All the scientific botanical descriptions are left out as only experienced botanists will be able to decipher these.

Acanthaceae (acanthus family)

The **acanthus** family contains about 250 genera and some 2500 species. Most of these occur throughout the tropics, but some can also be found in temperate climates. Very often the members of this family are herbs, shrubs, or vines. A small number of species are trees or epiphytes. The largest number of species from this family occur in Southeast Asia, Central Africa, and the Amazon rainforest. They occur in nearly every habitat, which includes swamps, scrublands, coastal areas, mangroves, and forests. There are quite a few species in this family that have important medicinal uses, where the leaves are often applied to wounds to stop bleeding, prevent infection, and increase the speed of healing.

Asystasia gangetica (creeping foxglove)

The **creeping foxglove**, **Chinese violet**, or **coromandel**, is a spreading herb or ground flower that can reach up to 1 metre in height if supported. This plant is widespread throughout the Asian and African tropics, and has been introduced to the tropical Americas, Australia, and Hawaii. The plant provides an important food source for honeybees, butterflies, and other insects. In some parts of Africa, the leaves are eaten as a vegetable and used in traditional African medicine to treat asthma. Sometimes it is also used as an ornamental plant.

This flower is small, but extremely common around the resort and the rest of the island. It is frequently visited by bees as it provides an excellent source of nectar.



Plant list

***Pseuderanthemum* spp.**

Pseuderanthemum is a medium-sized genus containing an estimated 239 species of perennial herbs and shrubs that grow across the tropics and subtropics. Many of these species are still under consideration by taxonomists however and need further research to be definitively classified. The species most likely encountered on Koh Kood produces a small but beautiful pink-purple flower. Unfortunately it was not possible to find the name of this species.



These small but beautiful flowers grow all around the forests of Koh Kood and are usually flowering in the middle of the dry season.

Alismataceae (water-plantain family)

The water-plantain family of flowering plants contains 11 genera and around 90 species with a worldwide distribution. Most species occur in temperate climates around the northern hemisphere. Most species are aquatic herbs that grow in marshes and ponds. A number of species are used for animal food, but also as food for humans, but this is often considered a “poor man’s food”. A number of species are grown as ornamental plants in ponds, aquariums, or bog gardens.

Echinodorus cordifolius

This species of aquatic plant is known as spade-leaf or creeping burhead and is native to the tropical and subtropical parts of North and South America. It is commonly found in marshes, swamps, ditches, and ponds. This plant is regularly cultivated outside of its native range as an ornamental plant in ponds, or as an aquarium plant. In the resort it can be found in the wastewater treatment ponds, but it also grows in other ponds throughout the island.



This plant is easily spotted in the resort as it has been planted as one of the “mopping plants” in our wastewater treatment ponds in Eco Centro.

Plant list

Anacardiaceae (cashew family)

The **cashew**, **sumac**, or **mango** family of flowering plants contains 70 genera and 650 species of trees and shrubs. Most have inconspicuous flowers and contain a highly poisonous, blister forming, sometimes milky sap that turns black on exposure to the air. In fact often sawing or burning wood from this family can be highly dangerous if sawdust or smoke particles are inhaled, as it can create burns in the lungs. Some species are also dangerous to touch.

Despite the strong defences these plants have evolved, the family contains many economically important species. Notable examples include the mango, marula, pistachio, cashew, sumac and poison ivy.

Anacardium occidentale (cashew)

The **cashew** tree is an evergreen tropical tree that is known for its main economic uses, the cashew seed and cashew apple. The tree is native to northeastern Brazil, but is now widely cultivated across the tropics. It can grow up to about 14 metres tall. The tree is most well-known for its seed, the “cashew nut”. However in the tropics where these trees are grown, also the sweet, astringent, so called “cashew apple” is widely consumed, either fresh, as a juice, or fermented into a liquor. Interestingly, the cashew apple has nothing to do with an actual apple. In fact, botanically speaking, it is not even a fruit. Rather the cashew apple is a swollen fruit stalk that serves to lure animals, which through consumption of this part, disperse the single-seeded fruit. Another economic use for this tree is the shell of the seed, which provides chemicals that are used in lubricants and paints. At Soneva Kiri this tree can be spotted fruiting in the dry season. It is especially noticeable around the airport, where ripe fruits drop onto the road.



The picture shows ripening cashew fruits in varying stages of development. Note how the fruit stalk slowly swells up to produce the so called “cashew apple”.

Plant list

***Buchanania arborescens* (little gooseberry tree)**

The **little gooseberry tree** is native to monsoon forests in Southeast Asia and northern Australia. It can grow up to 40 metres tall, but usually it is a small and slender tree with very small cream to yellowish white flowers. The tree is quite hardy, and can tolerate drought, salt spray, or even infertile and waterlogged soils. In favourable seasons the trees produce large quantities of fruits, which are generously consumed by birds and other forest animals. The fruits are also eaten raw by aboriginals in Australia, where it is also used medicinally. Other uses for are mainly based on its light timber, which has applications in light construction, interior works, veneer, plywood, veneer, pulpwood, and sometimes charcoal.



This example is growing right opposite of Common Sense, the host restaurant. Because here it grows in rather favourable conditions, it has grown quite large, and often bears flower clusters or fruits.

***Mangifera* spp. (mango)**

This is better known as the mango genus. It contains approximately 69 species, with the best-known being the common mango (*M. indica*), of which a number have been planted across the resort, along with the Thai mango (*M. siamensis*). The genus is has its largest diversity in subtropical and tropical Southeast Asia, with a number of this species also to be found on Koh Kood. Many members are canopy forming trees in tropical lowland rainforests and can reach a height of 30-40 metres. Besides the common mango, some 26 other species bear edible, fleshy fruits.



Mangifera siamensis, the Thai mango

Plant list

Annonaceae (custard apple family)

The Annonaceae or **custard apple family** of flowering plants consists of trees, shrubs and sometimes lianas. In this family some 130 genera with 2106 species have been described. The family is concentrated in the tropics with about 900 species in the Americas, 450 in Africa, and the rest in Asia.

Many species in this family bear large, edible, pulpy fruits which have many names in the family's South American range. Edible species include the custard apple, cherimoya, soursop (guanabana), sweetsop, ilama, soncoya, and biriba. The names of many of these fruits are often used interchangeably.

Recently it has been found that the consumption of *Annona muricata* or soursop might be the causative agent in "atypical parkinsonism". The fruits contain a chemical called annonacin, which is thought to be the causative agent for many Parkinsonian conditions in the native range of this fruit. Exposure usually takes place through traditional food and natural medicines. Many species in this family actually contain the chemical, so the effects are now being thoroughly studied to get a better understanding of this possible health hazard.

Comparatively little is known about the Asian species as only a few attempts have been made by scientists to study and classify the family in this region. The wild member of this family found in Soneva Kiri Resort could unfortunately not be identified down to genus or species level, because the identification key for this area is still a work in progress.



An unknown member of the Annonaceae family at Soneva Kiri resort

Plant list

***Annona squamosa* (custard apple)**

In some villas we have planted this small tree also known as **custard apple**, **sweetsop**, or **sugar apple** as decoration. This fruit is widely cultivated and sold in Southeast Asia, but it is actually native to South America. It is the most widely cultivated member of the Annona genus. The flesh is sweet and fragrant, and somewhat resembles custard in taste and texture, hence the name. The fruit is unique among Annona fruits in that it is segmented. The segments easily separate when ripe, thereby exposing the interior.



The well-known and very tasty custard apple

Uvaria grandiflora

Uvaria grandiflora is a sturdy vine with large leaves. The stems can reach up to 10 metres long. The plant occurs in open forests throughout South and Southeast Asia. When ripe the fruits are orange-coloured and composed of distinct berry-like fruitlets which are cylindrical in shape and edible. The fruits are aromatic and eaten either raw or preserved. The roots and leaves are sometimes used in traditional medicine to stomach aches and skin diseases. In rare cases, the plant is cultivated for its uses.



This peculiarly shaped and conspicuous looking flower can sometimes be seen right next to the massive 300 year old banyan tree in the interior of Koh Kood.

Apocynaceae (dogbane family)

This family of flowering plants includes tree, shrubs, herbs, succulents and vines. Its common name is the **dogbane family**. Most genera in this family are native to the tropics and subtropics, with some members occurring in temperate areas.

Members of this family are often characterised by having showy, radial symmetric flowers, making them popular ornamental plants. Most are highly toxic and therefore have limited economic use. One member of this family is notable because of its high concentration of ibogaine alkaloid compounds which are used as a hallucinogen in certain central African tribal ceremonies.

Plant list

***Alstonia scholaris* (devil tree)**

This tree is also known as **the devil tree, blackboard tree, ditabark, milkwood-pine, and white cheesewood**. It is an evergreen tropical tree that is native to India, Southeast Asia, and Northern Australia. The tree grows very rapidly to a maximum height of about 40 metres, and also multiplies fairly quickly. The wood quite light coloured and is used for a wide variety of applications such as pencils, coffins, net floats, and cork among others. In Theravada Buddhism, the branch of Buddhism practiced in Thailand, it is believed that the first Lord Buddha used this tree for achieving enlightenment.

Another story however, is the reason why this tree is also called devil tree. When flowering, the tree is known to release a strong odour. The odour is especially strong at night, as this is when moths, the main pollinators, are most active. In certain cities where many of these trees had been planted for decoration, inhabitants sometimes complain that the air becomes so thick with the flowers' pungent odour, that people get nauseas and develop headaches. In many cases this is a reason for city officials to have the trees cut down and replaced by another species.

The tree is being used for a variety of traditional medicinal purposes. The proposed medicinal properties are being further scientifically studied as it is reported to contain various alkaloids, flavonoids, and phenolic acids. These chemicals have antibiotic, antioxidant, analgesic and anti-inflammatory properties.



This tree is still young and therefore will not yet bear any of the pungent-smelling flowers. But even if it will, luckily it is situated far in the interior of the island.

***Hoya verticillata* (Ridley's hoya)**

The **Ridley's hoya** is quite common in the tropical forests of Southeast Asia. It is a creeping vine that like all hoyas has fragrant flowers that are shaped like five pointed stars and are arranged in clusters. Just like many species of Hoya this one is also popular as an ornamental plant for its attractive foliage and scented flowers. In temperate climates it has to be grown inside as a houseplant, where it is tolerant to fairly low light levels. It is easy to propagate and often sold as cuttings, rooted or unrooted, or as a potted plant.



The beautiful and sweet scented flower cluster of this plant makes it a popular ornamental plant. This individual was found growing as a liana over one of the waterfalls in the interior of Koh Kood.

Plant list

***Plumeria* spp. (frangipani)**

Plumeria is commonly known as **frangipani** and is a genus of flowering shrubs and small trees native to Central and South America. It is easily recognisable by its beautiful fragrant flowers and is propagated easily from cuttings, which is exactly the reason why members of this genus are widely cultivated in other parts of the world as ornamental plants. The flowers are most fragrant at night in order to lure sphinx moths to pollinate them. The flowers have no nectar, and simply mislead their pollinators with the scent. The moths inadvertently pollinate the flowers by transferring pollen from flower to flower in their fruitless search for sugar-rich nectar. Since these trees are not native to this area, the individuals found in Soneva Kiri Resort could not be identified down to species level using local identification keys.



Mangifera siamensis, the Thai mango

Araceae (arum family)

The **arum family** is a family with very characteristic flowers. The “flowers” are actually not flowers but inflorescences (flower clusters) called a “spadix”, which is very often accompanied by, or sometimes partially enclosed in a “spathe”. A spadix is actually a cone-shaped inflorescence, which holds many small flowers, typically with female flowers at the bottom, and male flowers at the top. A spathe is actually a specialised and highly modified bract that resembles a large petal, and accompanies the spadix to serve as an attraction to pollinators.

This family consists of 107 genera and over 3700 species, most of which occur in the Americas. Many well known indoor plants are from this family and the most impressive species, the largest inflorescence in the world, is native to Southeast Asia. The two genera from this family that were found at Soneva Kiri could at the time not be identified to species level because they were not flowering and in one case also not fruiting at the time of discovery.

***Aglaonema* spp.**

Aglaonema is a genus that is native to moist tropical forests of Asia and New Guinea. Plants from this genus have been cultivated in Asia as luck-bringing ornamental plants for centuries. The plants are also popular houseplants because of their shade tolerance and attractive-looking leaves, of which a wide array of cultivars exist. Plants from this genus do not tolerate cold and may already die from temperatures below 15°C. The plants are also poisonous to ingest because of a high concentration of calcium oxalate crystals in its tissues. The examples found on Koh Kood all occur close to the sea, which shows that they have a high tolerance to salt.



Aglaonema in the forest of Koh Kood bearing flowers. Eventually the plant will produce bright red berry-like fruits that are often eaten by birds.

Plant list

Amorphophallus spp.

The scientific name *Amorphophallus* is derived from the Ancient Greek amorphous, "without form" and phallus, "penis", referring to the shape of the prominent and often brightly coloured spadix. The genus consists of some 200 species, native to Asia, Africa, Australia, and some Pacific islands.

The species of this genus vary from small to massive, with the largest one being the largest inflorescence in the world, the titan arum (*Amorphophallus titanum*). All species grow from an underground bulb-like structure. From the top of this bulb a single leaf, often with many leaflets, is produced that in larger species can be several metres across. Because of the size and colouring, this leaf is easily mistaken for being a tree. Once the bulb has matured, the leaf dies and is replaced by a single inflorescence.

The examples found at Soneva Kiri are a different species, but still bear some of the same typical characteristics, albeit in a different size.

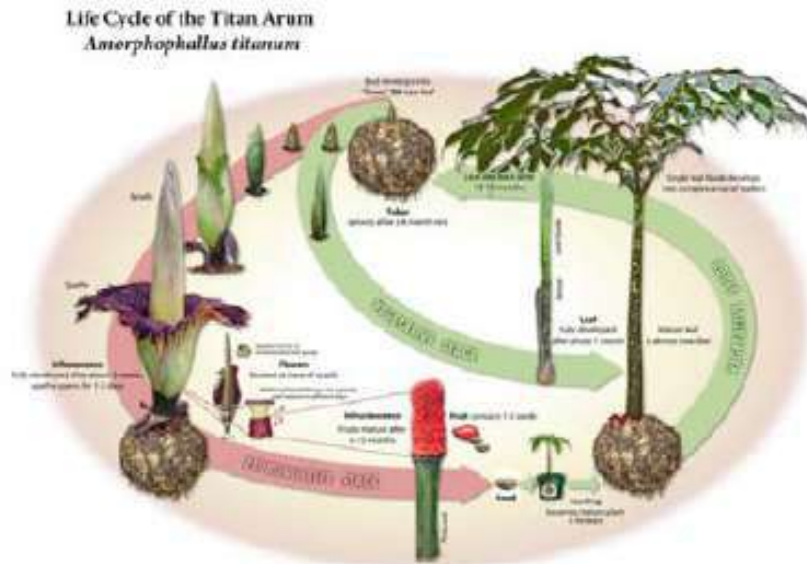

The life cycle of the largest member of the genus *Amorphophallus*. This life cycle is typical for the entire genus.

Anadendrum latifolium

This is a self-clinging epiphyte member of the arum family. The plant occurs in the forests throughout Southeast Asia and has no known uses. Therefore it also has no common name.



The individual found on Koh Kood had attached itself to a rubber tree in a long abandoned rubber plantation.

Plant list

Arecaceae (palm family)

The **palm** family is one of the best known and most cultivated plant families in the world. As palms have so many common uses they are one of the most economically important plants. Examples of uses are coconut products, oils, dates, palm syrup, nuts, rattan cane, carnauba wax, raffia, and increasingly timber, which is known for its specific colour tones and lack of growth rings. The wide variety of uses is also the reason why they have been important to humans throughout much of known history.

Palms are flowering plants with roughly 200 genera and around 2600 species described. They grow in an extremely wide variety of habitats, from tropical rainforests to deserts. Most species however are restricted to warm climates as only few tolerate (mild) frost. Most people have stereotypical view of palm trees with coconuts on a beach, which is indeed the most recognisable species. Few know that palms actually exhibit a wide range of physical characteristics and growth forms, namely shrubs, trees, and vines in many different shapes and sizes.

Areca triandra (wild areca palm)

The **wild areca palm** is a member of the genus from which the family name "Arecaceae" is derived. Members of this family are found in the humid tropical forests across Southeast Asia, but also in Southern China and Northern India. This species grows in clumps and grows up to about 7 metres tall. It is a popular ornamental plant that is often sold in pots to use as room decoration, where it will obviously not grow so large.



The wild areca palm is very common on Koh Kood and can often be spotted growing in the undergrowth of the rainforest in the interior of the island.

Plant list

Calamus spp. (rattan palm)

Calamus is a genus among several genera better known as **rattan palms**. This genus holds an estimated 400 species, all native to tropical and subtropical Asia, Africa, and Australia. The ones found at Soneva Kiri are climbing with slender, reedy stems lined with sharp (and nasty) spines. While climbing through the trees the stems may grow to lengths of around 200 metres. In some cases the stems can become too heavy for the supporting tree to hold, causing the tree to be felled. This is a natural and essential process in tropical rainforest dynamics and succession.



Rattans can often be seen climbing into the canopy of the forest. The stems are covered in thousands of sharp spines, and the tips of the leaves have sharp hooks on them that can lead to nasty cuts when one gets caught in them.

Caryota spp. (fishtail palm)

Caryota is the genus of **fishtail palms**, owing to their typical leaf shapes. It is one of the few palm genera with bipinnate fronds (splitting twice). There are about 13 known species, all native to (sub)tropical Asia, northern Australia, and the South Pacific. The most well-known species of this genus is *Caryota urens*, which is used to produce palm wine.



A typical fishtail palm, easily recognised by the "fish tail" shape of its compound fronds.

Plant list

Cocos nucifera (coconut palm)



The **coconut palm** is easily the most well-known and recognisable palm species. It is the only accepted species of the genus *Cocos*. For most westerners, the coconut palm is mostly associated with beautiful tropical beaches in exotic holiday destinations (such as Soneva Kiri).

Across the world, the coconut is mostly known for its enormous versatility as seen in the many uses of its different parts. The coconut palm naturally occurs throughout the tropics and subtropics in coastal areas, as its fruits are naturally buoyant and disperse by floating around the oceans and germinating when washing up on a suitable shore. The domesticated variety of coconut has a thinner husk and comparatively more "meat". As the coconut can naturally only disperse through

water, any trees found further inland have to be put there by humans (see picture on the next page). The domesticated variety has lost much of its buoyancy and can therefore only be dispersed by humans.

Coconuts are part of the daily diets of many people. When immature, coconuts are often harvested because they contain a large quantity of "water" and sweet, jelly-like flesh. When mature, they still contain some water, but are mostly used for their nutritious and oil-rich kernel, hard shell, and fibrous husk. Increasingly coconut wood is used as timber because it is considered a sustainable resource, has a particular texture and look, and no growth rings. The leaves are often used as decoration, building materials, or even as a part of food wrappings. Use of coconuts is so old and widespread that in many societies that use it, it has a great cultural and even religious significance.

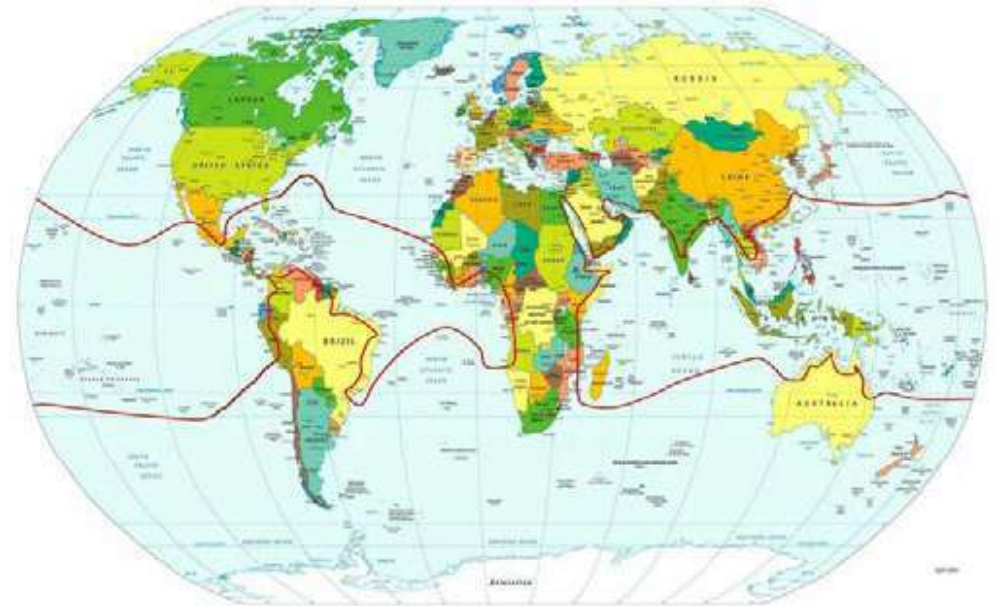

The natural range of distribution of the coconut palm. As coconuts spread by drifting on the open ocean, their native range surrounds every tropical ocean.

Plant list

***Licuala* spp. (fan palm)**

Licuala is a genus of so called **fan palms** with about 150 recognised species. The leaves have a mostly circular (palmate, or fan-shaped) outline. It is commonly found in the tropical rainforests of southern China, Southeast Asia, New Guinea and the western Pacific Ocean islands.



A typical fan palm, of which many can be found around Koh Kood

***Nypa fruticans* (mangrove palm)**

The nipa palm or mangrove palm is a rather unusual palm tree. It is the only palm considered adapted to the mangrove biome, and its trunk grows beneath the ground with only the leaves and flower stalk growing upwards above the surface. The leaves grow up to 9 metres in height and it produces woody, buoyant nuts that are distributed with the tides.

Nipa palms are native to the areas surrounding the Pacific and Indian Oceans. They grow in soft mud and slow-moving tidal and river waters that are rich in nutrients. In its native range, there are quite a number of economic uses for this plant.

The Nipa palm has a very high sugar-rich sap yield. This can be fermented into alcohol, which can be used for alcoholic beverages or biofuel. On some Indonesian islands the sap is used to feed pigs during the dry season. It is said that it will give a particular sweet flavour to the meat. On these islands the young leaves are used to wrap tobacco for smoking. In the Philippines and Malaysia, the flower cluster can be tapped before it blooms to yield a sweet sap that is collected to produce a local alcoholic beverage called tuba. When this is distilled it is used to make arrack, a Southeast Asian type of spirit.

The leaves are often used as roof material for thatched houses or dwellings, as well as in many types of basketry and thatching. In Thailand, the immature fruits are used as a dessert ingredient, consisting of sweet, translucent, gelatinous balls. The large stems are buoyant, and therefore often used in Burma to train swimmers.



A nipa palm in its natural inundated mangrove habitat, these can be easily seen close to the Benz Restaurant

Plant list

Salacca wallichiana (salak palm)

The **salak palm** is commonly found in swampy habitats in the hot and humid lowland tropical rainforests of Southeast Asia. The tree is prized for its tasty fruits, which are often sold in fruit markets. This is also a reason why it is used often in commercial cultivation, especially in the eastern regions of Thailand, including Trat Province. The stem is very slow growing and creeping, so the fronds appear to grow like stems from the ground. The fronds are covered in sharp spines that can cause some nasty cuts when inadvertently touched.



This individual was found in the forest behind North Beach. The numerous spines on the stems are a warning not to get too close to this plant.

Asparagaceae (asparagus family)

The asparagus family of monocot flowering plants contains 114 genera and some 2900 known species. The family has recently been changed quite a bit due to results from genetic research. It was determined that a number of families such as the hyacinth and agave that were previously classified as separate should actually be included in this family. The family contains a large number of economically important species, including many species that provide food, spices, or are used for ornamental purposes.

Dracaena angustifolia (dragon tree)

The **dragon's blood tree**, or **dragon tree** is a genus of approximately 120 species of trees and succulent shrubs. Although until recently part of the Agavaceae family, through recent genetic studies, the genus is now characterised as being part of the asparagus family of flowering plants. The most famous member of this genus is the Socotra Dragon Blood tree, which has a very particular growth form. The majority of the species within this genus are native to Africa, but a few can also be found in tropical Asia and northern Australia.

Dracaena angustifolia is an evergreen shrubby plant with a rootstock that produces stems about one to three metres tall and no or few branches. It usually grows open places in tropical forests or thickets, causing it to be commonly found near rivers and streams, where more light penetrates the canopy. The plant is sometimes locally harvested from the wild where young leaves are used as food with rice and the juice is used in traditional medicine to treat asthma or shortness of breath.



This individual was found near a riverbed close to the "Secret Waterfall" in the interior of Koh Kood. Note that this one is bearing a bright red fruit, which helped with identifying the plant.

Plant list

Aspleniaceae (spleenwort family)

The **spleenwort** family is a family of ferns containing two genera and an unknown (at least in excess of 700) number of species. One of the genera is being disputed as a member of this family, and is currently being genetically studied to confirm the correct classification.

The name spleenwort is derived from an old belief, based on the so called doctrine of signatures. This doctrine dates back to the time of the ancient Greeks, and states that herbs that resemble various body parts are usable for treating ailments of those body parts. This was theologically justified as that God would have wanted to show people what plants are useful for. In the case of spleenworts, this would be to treat ailments for the spleen, due to the spleen-shaped spore-clusters on the underside of the fronds. Species from this family are nowadays mostly used as ornamental plants with the bird's-nest ferns commonly being sold as house plants.

Ecologically these ferns are quite interesting. Many species are epiphytes (growing in other plants and trees) or epipetric (growing in or on rock). In general, epiphytes represent some of the largest botanical diversity in tropical rainforests, and they support an entire, unique ecosystem. Many of these ferns form cup, or nest-shaped structures holding water and fallen leaf litter in trees, thereby providing habitats for many other plant, fungal, and animal species. One remarkable fact is that this ecological role by ferns is almost only represented in African and Asian forests. In the Americas, this role is fulfilled mostly by bromelias, which through convergent evolution have similar growth forms.

Asplenium nidus (bird's-nest fern)

The **bird's-nest fern** is a common sight in the tropical rainforests of Asia. It is one of the most easily visible epiphytic ferns. It forms large simple fronds that grow 50-150 centimetres long and 10-20 centimetres broad, and visually resemble banana leaves. When the fronds die and get brown, they roll back to create a massive leaf nest in the branches and trunks of trees. This plant is very common as a houseplant, as it has a minimum temperature tolerance of 10°C and its nutrient requirements are low. In Taiwan, the sprouts of this species are being cut into small pieces, fried with garlic and chilli, and eaten as a vegetable.



When seeing this fern grow, it becomes very apparent where this species got its common name from

Plant list

Asteraceae (daisy family)

The **composite, sunflower, or daisy** family is one of the largest plant families in the world. In terms of numbers of species, this family is only rivalled by the orchid family. It is unclear which family is actually larger, because it is estimated that not all species have yet been identified and accepted. Presently 1620 genera and more than 23,600 species have been scientifically accepted. Most members of the family are herbs, but a large number are also shrubs, vines or trees. Where orchids have their largest distribution in the tropics, composites are more strongly represented in temperate climates.

Well known examples of species in this family are sunflowers, daisies, dahlias, chrysanthemums, and calendula. Most members of this family are herbs, but there is also a significant number of shrubs, vines, and trees. The family has a worldwide distribution, from the tropics to the Polar Regions, colonising almost every possible habitat. Unlike the pattern observed in most plant families, most species from this family actually occur in temperate regions.

Because it is such a large family, the Asteraceae are economically very important, providing many products such as cooking oils, sunflower seeds, sweetening agents, artichokes, herbal teas, lettuce and wormwood. Many species also produce copious amounts of nectar, making them a prime source of honey.

This family is very easy to recognise by their flowers, which always occur clustered on a "head", in which many flowers compose one inflorescence, looking like a single flower. The flowers on the head are made up of ray florets or disk florets. Some flowers are only made up of either one, but many combine the two. Typically the disc florets make up the centre fertile part of the cluster, and the ray florets form the sterile rim around the centre, functioning as an attraction to pollinators. Every fertile flower produces a single seed and a so called pappus, a plume that allows for wind dispersal.

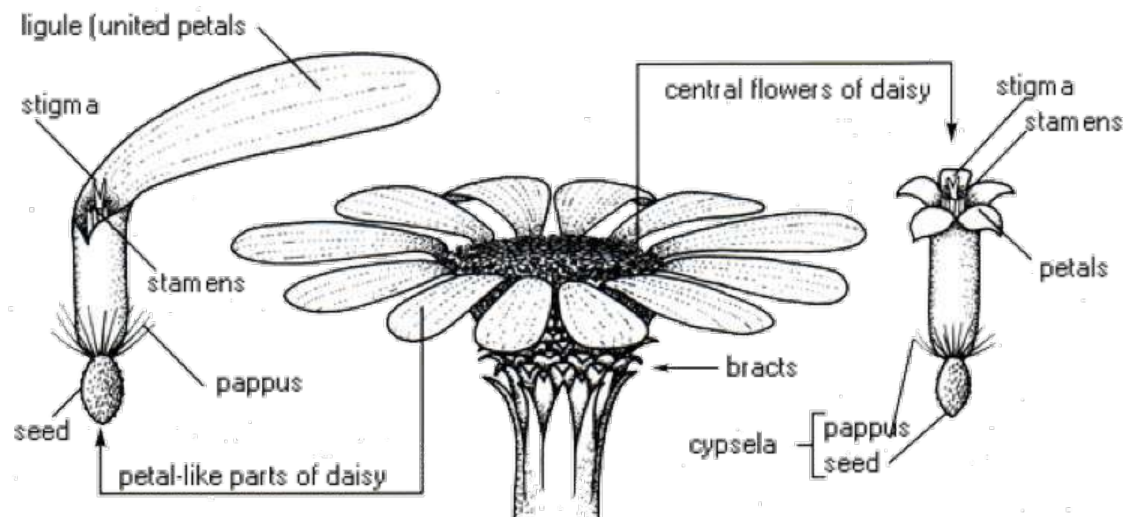

A daisy is a great example of the "composite head" arrangement of flowers that is so typical for this family

Plant list

***Sphagneticola trilobata* (trailing daisy)**

This herb is commonly known as the **Singapore daisy**, **trailing daisy**, **creeping-oxeye**, and **wedelia**. The plant is native to Mexico, Central America, and the Caribbean, but it now grows throughout the tropics. The plant has a very wide ecological tolerance range and quickly forms mats up to 30 cm in height. This is a main reason why it is widely cultivated as an ornamental groundcover.

The fact that it tolerates so many different environments, and grows so quickly, has led to the species being listed as one of IUCN's (International Union for Conservation of Nature) "100 worst invasive species". The plant mostly spreads vegetatively, not by seeds, meaning that every living part of the plant can generate a completely new plant. This allows it to quickly form a dense ground cover, crowding away and preventing other plant species from regenerating.



This herb can be spotted all over the resort, as it grows and spreads very quickly, and flowers year-round.

***Vernonia cinerea* (ironweed)**

Vernonia, or **ironweed** is a genus containing about 1000 species of herbs, all bearing intense purple flowers. *Vernonia cinerea*, or **little ironweed** is a very common perennial herb that flowers year-round. It is native to tropical Africa and Asia, but has spread throughout the tropics. While some species of this genus have some economic uses, little ironweed does not.



Although the small flowers have an apparent typical shape, the species of this genus are well-known for hybridizing in areas where different species' ranges overlap. This makes classification and identification rather difficult as it leads to confusion about morphological characteristics.

Plant list

Begoniaceae (begonia family)

The **begonia** family of flowering plants comprises about 1400 species occurring throughout the (sub) tropics. All but a single species are of the genus *Begonia*. The only other genus in the family only occurs on the Hawaiian Islands and has only a single species. Begonias often have bright and colourful flowers, and are therefore well-known and widely cultivated as houseplants. The begonias found at Soneva Kiri are quite inconspicuous, epipetric (growing on rock) plants with small white flowers. They can be most easily spotted growing on rocks close to the treepod. Although the family is easy to recognise due to its characteristic flowers, it requires very specific expertise to identify it to species level.



Begonias have a very recognisable flower shape. Colouration and size are highly variable, as well as its habitats and overall growth forms. The members from the genus most often encountered on Koh Kood are lithophytes, growing in the lower, shady and humid parts of the forest. It can also often be found on rocks near waterfalls.

Blechnaceae

Blechnaceae is a family of ferns containing two to nine genera and some 240-260 species with a worldwide distribution. Most are ground dwelling, but some, like the one found here at Soneva Kiri, are climbers. Many species of this family are characterised by their young opening fronds being red-coloured.

Stenochlaena palustris

This is an edible medicinal fern species. Some chemicals isolated from this fern called "acylated flavonol glycosides" are found to have antibacterial properties. Extracts prepared from the fern have been shown to exhibit antifungal and antioxidant properties. Therefore in the folk medicines of India, Malaysia and the Philippines, leaves from this fern are used as remedies for fever, skin diseases, ulcers, and stomach-ache. The educational district of Diliman (Tagalog name for this fern) in Quezon City is named after this fern.



The example most easily spotted at Soneva Kiri resort grows close to the entrance of the spa, where it climbs into a cocos palm.

Plant list

Burmanniaceae

This is a small family of herbaceous flowering plants consisting of 99 species in eight genera. The plants in this family are quite remarkable in that they never grow very large, nor have much leaf area. Very often the plants grow in tropical, shady environments, and have only a very small stem and flowers. The reason for this is that all members of this family are so called myco-heterotrophic species. This means that the plants do not get the majority of their food and energy from photosynthesis as most plants do, but rather get what most of what they need from an interaction with a fungus.

Burmannia spp.

The individuals found on Koh Kood are from the genus *Burmannia*, but unfortunately the species name could not be determined. As mentioned, this plant does not have much of a green area, and derives its nutrition from an interaction with a fungus. While interactions with fungi are very common in plants, especially in tropical rainforest environments, this plant has a slightly unusual strategy. Many plants have a symbiotic relationship with fungi, where the plant provides the fungus with sugars, and the fungus provides the plant with water and recycled minerals. In this plant family however, the plants “cheat”, where the plant is actually more akin to a parasite. The plant derives much more from the fungus, than what it gives back. This type of interaction is very uncommon, because most often parasitic relationships are observed the other way around, where the fungus thrives on the plant. Also, fair mutualistic interactions (both organisms benefit) are much more common.



This tiny plant has rather beautiful flowers, and can sometimes be found flowering in sandy soils in the Khlong Jao Area of Koh Kood.

Casuarinaceae (ironwood family)

She-oaks, cassowary, or ironwood trees are a small family of shrubs and trees consisting of 4 genera and about 70 species and are native to the (sub) tropical regions surrounding the Indian Ocean and Western tropical Pacific. *Casuarina* spp. trees are a common sight on the beaches of Southeast Asia, where they are often seen growing close to coconut palms. These trees superficially resemble pine trees with their thin, needle-like leaves and fruits that somewhat resemble pine cones. The trees are actually flowering plants and are characterized by so called “drooping equisetoid (meaning “looking like horsetail”) twigs”, evergreen foliage, and cone-like fruiting bodies. Members of this family harbour a symbiosis with a nitrogen fixing bacterium genus called *Frankia*. The ability to fix nitrogen from the air is a specific adaptation to nutrient-poor conditions and is shared with the pea/bean family, but the nitrogen-fixing bacteria in *Casuarina* are from a different origin.

Casuarina equisetifolia

Casuarina equisetifolia is the only species of this family that can be spotted on Koh Kood. It is an evergreen tree growing to 6-35 m tall. The tree species is highly valued as firewood, sometimes called “the best firewood in the world”, because it burns well even when freshly cut, and releases a lot of heat for a relatively long period of time. This is the main reason why it is often harvested in its native range. However because of its sturdiness, dense and deep rooting growth, ability to tolerate salt and grow in loose sand, it is a very useful tree in the prevention of coastal erosion. Therefore in Indonesia the tree is increasingly and successfully planted on eroding beaches for this purpose.



Casuarinas can grow quite large. These trees are very common on the beaches of Southeast Asia, including on South Beach at Soneva Kiri Resort.

Plant list

Clusiaceae (mangosteen family)

The Clusiaceae, or **mangosteen** family is primarily tropical family of plants including about 14 genera and 595 species of trees and shrubs. This family has a comparatively large variation in morphology, making species belonging to it difficult to classify. A particular feature sometimes found in this family, and very rarely in others, is the fact that it sometimes rewards its pollinators not with pollen or nectar, but rather with resin. This resin is used by some bee species in nest construction. However as the large morphological diversity suggests, also pollen and nectar are common in different species of this family.

Some well-known and economically relevant species of this family are the South American mamee apple, and more famously the purple mangosteen. The purple mangosteen is a very popular fruit because of its mild but sweet flavour which is liked by many.

Calophyllum inophyllum

Calophyllum inophyllum is a slow-growing, low-branching tree with an irregular crown. It is native to Southeast Asia, and east Africa. The tree tolerates various types of soil, among which coastal sand, clay and even degraded soil. It is often found in coastal regions and nearby lowland forests. The tree is widely cultivated as an ornamental plant in all tropical regions because of its decorative leaves, fragrant flowers and spreading crown.

The tree has quite a few other uses as its wood is hard and strong, making it suitable for construction and boatbuilding. Its seeds are rich in a thick, green, inedible medicinal oil. This so called tamanu oil is used in skin care, but can also be used as motor oil, and for the production of biodiesel. Because the tree grows well in many soil types and has many uses, on some pacific islands it is considered sacred.



This tree is planted around guest areas for its beautiful and fragrant flowers

Garcinia spp. (mangosteen)

The genus *Garcinia* is the **mangosteen** genus. The number of species within the genus is highly disputed among taxonomists, with estimates ranging from 50 to 300 species. The individual found in the forest in Koh Kood could not be identified to species level. The tree found right next to the secret waterfall in the interior of Koh Kood was bearing many fruits, which are not the same as the purple mangosteens that are often commercially sold. The fruits are small, have very sweet and tasty flesh, and a thin bright red skin. This means wild monkeys also enjoy these fruits, so it is not easy to find any that are still in one piece.



The tree found next to the riverbed on top of the Secret Waterfall on Koh Kood is about 15 metres tall and bearing many fruits. This is unfortunately not easily visible on the picture.

Plant list

Combretaceae (leadwood family)

The **leadwood** family of flowering plants includes about 600 species of trees, shrubs, and lianas in 18 genera which are widespread in the subtropics and tropics. The family includes three genera of mangrove trees, and the African leadwood tree, which is valued for its hard timber. Trees of this family are often rich in chemicals that can have a number of medicinal uses.

Combretum quadrangulare (Bushwillow)

The **bushwillows** are a genus consisting of about 370 species, of which around 300 occur in Africa, and about 25 occur in tropical Asia. Their growth forms somewhat resemble willows, but this genus is not closely related to those. **Sakae Naa**, as this species is commonly known, is a bushwillow that is commonly found in the forests and swamps of Southeast Asia. In Thailand parts of the tree have a number of therapeutic uses, mainly in treating parasitic flatworm infections and sexually transmitted diseases. Some studies also suggest extracts from various parts of the tree can kill earthworms, or show antibacterial properties.

Aside from its medicinal properties, the plant is also appreciated as being a mild psychostimulant. The effects are being described as very similar to those caused by the more commonly used plant Kratom. While much less well-known, Sakae Naa is sometimes used as a substitute for Kratom.



This bushwillow is just an inconspicuous plant in the middle of the forest. Perhaps some of the local inhabitants of Koh Kood would be able to locate it and know it for its properties.

Lumnitzera racemosa (Tonga mangrove)

The common name for this tree is the **black mangrove**, or **Tonga mangrove**. It is native to the tropical coastal areas surrounding the Indo-West Pacific region. Just as other mangrove trees, this species is very important for coastal protection, and prevention of erosion, thereby providing an important ecosystem service.

A special adaptation of this species is its pneumatophores, or aerating roots. As trees also need to breathe air, the pneumatophores are a specialized trait of many mangrove trees which allow the trees to grow in waterlogged soil. Contrary to the aerating roots from the Rhizophoraceae family of mangroves, which grow from the stem and branches curving downward, the pneumatophores of this species grow upwards out of the soil surrounding the tree. These roots somewhat resemble hundreds of needle like structures sticking out of the soil during low tide. Contrary to what the common name suggests, this tree is not related to the "mangrove family". Its adaptation for being able to thrive in a mangrove environment has evolved separately.



To the left an example where the roots are inundated, to the right an example at low tide. The one on the right can be seen next to the arrival jetty.

Plant list

***Terminalia catappa* (beach almond)**

Terminalia is a genus comprising around 100 species of large trees distributed across the tropics. The genus derives its name from the Latin terminus, referring to the fact that the leaves always appear at the very tips of the shoots. The species found here at Soneva Kiri is very salt tolerant and mainly found close to the coast. Its common names therefore include **beach almond** and **sea almond**. It has many other names in the wide range in which it naturally occurs. This range encompasses the tropical regions of Africa, Asia and Australia.

The tree grows up to 35 metres tall and is widely cultivated in tropical regions as an ornamental tree, mostly for the deep shade its large leaves provide. The fruits are edible and taste slightly acidic. The leaves and bark are very rich in chemicals, causing it to be used in different herbal medicines. Uses include the treatment of liver ailments, dysentery and diarrhoea. The leaves are also found to contain antioxidants and chemicals that show activity against chloroquine-resistant malaria parasites.



This tree is common on the beaches and provides some welcome shade

Convolvulaceae (morning glory family)

This is a well known family in Thailand, the **morning glory** family. The family contains some 60 genera and more than 1650 species. Most species in this family are herbaceous vines, but some are trees shrubs and herbs. Very often the stems of these plants are winding, hence their name which is derived from the Latin *convolvere*, "to wind". Members of this family can be recognised by their funnel-shaped, radially symmetrical flower consisting of five fused petals.

Morning glory itself is actually the common name for over a 1000 species belonging to many genera, and most easily recognised by their showy flowers. The type of morning glory widely used in Thai cuisine can often be observed floating in large mats on the large rivers in Thailand and is also called water spinach (latin name *Ipomoea aquatica*). Another member of this family that is widely used as foodstuff is the sweet potato due to its starchy tuberous roots.

One climbing/winding member of this family found in the resort could not be identified to genus or species level because it was not flowering. The other was fortunately easy.

***Convolvulus spp.* (bindweed)**

Convolvulus is a genus some 200 to 250 species of that are more commonly known as bindweed or morning glory. These common names are shared with other genera within this family. *Convolvulus* species are usually small vines, bines and a few small shrubs and can be found worldwide. Many of these species are invasive weeds, while some are cultivated for their attractive flowers. The flowers are usually pink, violet, blue, white, purple, or rarely yellow. There are also a few threatened species in this genus.

Plant list



This small vine was found next on the roadside in the forest in the interior of Koh Kood. While it is rare for Convolvulus species to have yellow flowers, the species name could not be determined.

***Ipomoea pes-caprae* (beach morning glory)**

Beach morning glory is a creeping vine that occurs on the upper parts of tropical beaches worldwide. It is one of the most common and most widely distributed salt tolerant plants that also provides a prime example of oceanic dispersal by floating seeds that resist salt water. It is also one of the first plants to colonise newly formed sand dunes, and is most often found on the seaward side of slopes, sending long runners down towards the lower part of the dune. This makes it a primary sand stabiliser that contributes to reducing beach erosion.



These flowers can be seen at every beach on Koh Kood, as well as on many other tropical beaches

Neuropeltis racemosa

This plant is a woody vine found around the forests of Southeast Asia. The plant is most easily spotted because of the way it spreads its fruits. Once the white flowers are pollinated, the bract (modified scale leaf at the base of the flower) grows to a large size. When the fruit is ripe, it will fall off with the bract, which then functions to disperse the fruits by the wind. Although it does not have an English common name, the plant is known in Thailand for its medicinal properties. Parts of the plant are boiled in water to create a tonic which is used for relieving back and stomach pain, and to increase the number of red blood cells.



The dried bracts with the fruit in the middle can often be found on the forest floor. The way the bract grows and helps the fruit to “glide” and disperse is very distinct for this species and helps with easy identification.

Plant list

Cyperaceae (sedge family)

The **sedge** family of flowering plants comprises some 90 genera and 5500 species, which superficially resemble grasses and rushes. The members of this family are widely distributed, with the largest diversity occurring in tropical Asia and South America. Sedges can be found in a wide range of environments, but are most strongly associated with wetlands, or very poor soils. A feature that makes most sedges easy to distinguish from grasses and rushes are that the stems usually have a triangular cross-section. The leaves are mostly spirally arranged in three ranks, where grasses have alternate leaves in two ranks.

Hypolytrum nemorum

Hypolytrum nemorum is commonly found in different ecosystems around Southeast Asia. It has no known uses or an English common name.



This individual was found on the forest floor in the area behind North Beach.

Dilleniaceae

This family consists of about a dozen genera, and a few hundred species, found in the tropics and sub-tropics and entire Australia. Most of the members are woody plants like lianas or trees. There are also some herbaceous species in the family. Leaves of the family are generally wide and well-developed; however in some species they are heavily modified.

The family is known for its large morphological diversity. Also its position in taxonomic classification is uncertain. Geneticists do not yet fully agree on how to classify this family, and whether it should actually have to be divided among a number of other evolutionary groups.

Economic uses for this family are limited. Most members have showy and colourful fruits, and the fruits of some species, like the one found at Soneva Kiri, are edible.

Dillenia ovata (simpoh)

This deciduous tree with a low-attached crown can grow up to 30 metres tall, but is more likely to grow to 6 – 12 metres tall. It occurs in lowland tropical rainforests in sandy soils throughout Southeast Asia and has a number of economic uses, mainly in Indonesia. On the different Indonesian islands it is known as **simpoh beludu** or **kedah simpoh**. The tree is harvested from the wild for its fruit, wood, and medicinal applications. The fruit is cooked and eaten as a vegetable, or made into a jellies. Extracts from the bark work as an astringent, and the wood is used as timber for various applications. Sometimes it is also planted as an ornamental for its large conspicuous yellow flowers and large leaves that provide shade.

Plant list



The individual found on Koh Kood is located close to the beautiful Khlong Jao waterfall and can most easily be recognised when it is bearing its large yellow flowers.

***Dillenia indica* (elephant apple)**

This member of the family is native to tropical south-eastern Asia, where it is also called elephant apple, due to the fact that elephants are particularly fond of them, and one of the few animal species that can actually reach and eat the fruits. The fruits are also edible to humans, but not very popular due to its bitter-sour taste and fibrous texture. In India they are used in some curries, jams, jellies, and often mixed with coconut and spices in certain chutneys.



These trees bear many edible fruits. When fruiting one can easily see there are many of these trees around the resort

Dipterocarpaceae

The Dipterocarpaceae family of flowering plants comprises 16 genera and about 695 species of mainly tropical rainforest trees. The family name is derived from of the most recognisable characteristics of this family, the two-winged fruit. In Greek the word "di" means "two", "pteron" means "wing", and "karpos" means "fruit".

Despite members of this family occurring throughout the tropics, trees from this family are among the most dominant canopy tree species in Asian rainforests, with the largest diversity in Borneo. A relatively large number are so called forest emergent species. These are the real forest giants that rise far above the canopy and can reach heights of sometimes 80 metres. This means that the largest trees found in tropical rainforests are of this family. The species of this family have a number of economic uses. The trees are used for extracting essential oils, balsam, resins, and are an important source of sometimes highly valuable timber.

Plant list



These are some examples of very typical dipterocarp fruits, with their characteristic double wings that help them spread far from the parent tree by gliding down like a “helicopter”.

***Dipterocarpus alatus* (yang-na)**

This is a fairly tall tree species that can grow up to 40 metres tall and has a very straight cylindrical and branchless stem up to 150 cm in diameter, which makes it a typical rainforest canopy tree species. In Thailand it is commonly known as **yang-na**, whereas English common names include **Indonesian gurjun**, **hairy leafed apitong**, and **keruing**. The tree has a dense crown with large leaves, very distinct pink-coloured and fragrant flowers, and the typical double winged fruits. This tree species is one of the most important timber species in Thailand, next to teak. The gum and resin are traditionally used for illumination or waterproofing of baskets and boats. In modern society it is used for paint, varnish and lacquer. The essential oil tapped from this tree is used as a fixative in perfumes. Sawdust from this tree is poisonous and can cause boils.



Quite a number of trees of this species can be found in the interior of Koh Kood. Often its pink flowers and winged fruits can be found on the forest floor. This individual can be seen right next to the road close to the “Secret Waterfall”.

***Hopea pierrei* (merawan)**

The **merawan** is typical rainforest canopy tree that with a maximum height of about 30 metres is fairly small for a dipterocarp. It is mostly known for its very high quality timber. This is the main reason why across Thailand and the Malay Peninsula the tree has become very rare, and is now classified as “endangered”. Nowadays the tree can only be found in significant numbers in the dense forests of the Cardamom Mountains range in Cambodia, and the neighbouring Thai island that are part of the same geological formation (Koh Kood and Koh Chang). When fully grown the tree can have some impressive buttress roots and a large, dense crown.

Aside from providing timber, the tree has a few other traditional uses. Mainly the bark is used for fiber to produce ropes or paper, and for extracting tannins. Extracts from the bark also have medicinal use as an astringent.



Plant list



Diospyros spp.

Diospyros is by far the largest genus of the family, containing over 700 species of trees, shrubs and small bushes. The majority are native to the tropics, with only very few species inhabiting temperate regions. Depending on their main use, the individual species are commonly known as persimmon or ebony trees. Many species are conspicuous trees and of high local ecological importance in their native ecosystems. A large amount of butterfly species rely on the foliage of these trees as food for their caterpillars. Trees from this genus are highly valued for their timber. One other well-known member is the tree that bears kaki fruits. The large diversity of this genus in Southeast Asia made it too difficult to identify the individual found in Soneva Kiri to species level.

The individual found on Koh Kood can be seen near Khlong Jao waterfall and has been marked to easily spot the tree. While it is not yet fully grown, it does occasionally yield the characteristic dipterocarp fruits.

Ebenaceae (ebony family)

The **ebony** family contains a disputed number of four to seven genera and about 768 species. The family occurs throughout the warmer areas of the world, but its largest diversity is found in the tropical rainforests. The family is most well-known for the species that provide the highly prized ebony timber. This heavy, hard, very finely grained, dark wood was once widely used for different ornamental purposes as it is easily machined, and takes a very nice smooth finish. Nowadays many of the timber providing species have become threatened or endangered due to overharvesting, leading to strict international restrictions being imposed on its trade. Some species in the family, such as the persimmon or kaki, are cultivated for their fruit. Fruits from this family are often very rich in tannins, and therefore need to be absolutely ripe before being suitable for consumption.



These trees bear berries which typical shape and arrangement makes them easily recognisable as a family to botanists

Plant list

Elaeocarpaceae

This is a comparatively small family of flowering plants with approximately 605 species of trees and shrubs in 12 genera. The species of this family occur across the tropics and subtropics, with a few temperate-zone species. *Elaeocarpus* is by far the biggest genus within the family with a total of some 350 species.

Elaeocarpus spp.

Trees from this genus are easily recognised by the old leaves that turn bright red before being shed. Also they bear attractive pearl-like fruits which are often colourful. Another notable feature of this genus is the drooping, often frilly, small clusters of flowers. In some areas in Asia the fruits of these trees are used for making pickles and chutney. The trees in Soneva Kiri were neither flowering nor fruiting during the field survey, so they could not be identified to species level.



The leaves of these trees colour bright red before falling off. This makes the trees relatively easily recognisable.

Euphorbiaceae (spurge family)

This plant family is commonly known as the **spurge** family. It occurs in tropical, subtropical and temperate climates. Among botanists it is known for its wide variety in growth forms, ranging from small herbs, to vines, to big trees, to cactus-like succulents. In fact they are so morphologically variable that botanists often joke "if you can't seem to identify a plant, it's most likely a euphorbia". This makes it difficult to classify this family purely on morphological characteristics. Since the last decade taxonomy based on genetics has gained a strong foothold, making identification and classification of this family more accurate.

The family is quite large, with about 300 accepted genera and some 7500 species, with most members occurring in the tropics and the majority of species being found in Tropical Asia. Most members of this family are herbs, but some, especially in tropical regions, are shrubs or trees. Some are succulent and resemble cactus species, a prime example of convergent evolution, where similar environmental circumstances lead to similar growth forms. These cactus-like euphorbias are often mistaken by laypersons for cacti.

The family contains a large variety of toxic substances, which are not only dangerous, but often also have medicinal properties. Some subfamilies are characterised by leaching a milky, sometimes poisonous, white latex. This is the primary source of natural rubber in the world. Other plants from this family with economic uses include cassava, castor oil plant, Barbados nut, and some medicinal species.

Many likely members of this family were found in the resort. But due to the large morphological variability in this family, only a few could be identified with certainty to genus level, and only one to species level.

Plant list

Croton spp.

Croton is a genus containing a very large number of species, occurring throughout the tropics. The exact number of species is unknown but suspected to be ranking in the thousands. The genus is also very morphologically diverse. Genetic studies are presently being conducted to get a better overview of the number of species included in the genus, and which should be categorised as different. Plants from this genus are often used as ornamental plants, but some are also renowned for their medicinal properties.

One well-known member of this genus is *Croton tiglium*, commonly called croton. It is a tree or shrub native to Southeast Asia that is used for producing croton oil. This oil extracted from the seeds is used as a purgative. However nowadays, at least in western countries, the oil is no longer allowed to be sold for this purpose as the effects are too violent and considered dangerous to health.

At Soneva Kiri we have multiple members of this genus, among which likely also *Croton tiglium*. Unfortunately the members of the genus in the resort could not be identified to species level with absolute certainty.



The tree on the left and the bush on the right are very good examples of the great morphological diversity within the family Euphorbiaceae. These examples both belong to the genus *Croton*, and yet look very different.

Hevea brasiliensis (rubber tree)

The **Pará rubber tree** or more commonly, **rubber tree**, is a very economically important member of the Euphorbiaceae family and *Hevea* genus, native to South America. The main reason for its economic importance is its milky latex exudates which is periodically extracted from the tree for the production of natural rubber. Because of the economic importance of this tree it has been extensively propagated across the tropics. As the climate and soil on Koh Kood are ideal for growth of these trees, before the increase in tourism, rubber plantations have along with fishery long been one of the primary sources of income for the local population. Today, Thailand is still the world's largest producer of natural rubber.

In the wild, the tree can reach a height of up to 30 metres, but in plantations it is usually cut down before it reaches that age. The latex occurs in latex vessels in the grey-whitish bark. These vessels spiral up the tree in a right-handed helix. The latex acts as a protection from parasites, and for quick healing of inflicted wounds. In well maintained plantations, the trees are generally not very large because they grow more slowly when being tapped for latex, and because production decreases in old trees. In and around Soneva Kiri a number of large, old trees can be found. These are most likely remnants of abandoned plantations. In ageing plantations, the trees are often cut for use as timber or firewood.



Rubber plantations can be widely spotted around Koh Kood. Before the growth of the tourism industry, these plantations provided the main source of income for local people, along with fishery.

Plant list

***Homonoia riparia* (willow-leaved water croton)**

The **willow-leaved water croton** is usually a shrub or a small, twisted tree. It is widely distributed around South and Southeast Asia and most often found in wet soil along riverbanks, in rocky streambeds, and along the coast. The seeds of this plant are very hard and durable and will sink in water. They are even able to germinate in salt water along the coast. The plant has an extended root system which causes it to be very strongly anchored in the soil. This is why it is often planted in disturbed riverbeds to stabilize eroding soil.

This plant has quite a wide range of different uses. Most parts of the plant are rich in tannins. The bark is used to make rope. Young leaves and shoots are used for making a hair oil. The leaves are sometimes used as a vegetable, and the plant also has a number of medicinal uses. Extracts from the roots are known to induce vomiting. The stem and leaves are used to cure itch and other skin ailments. The wood is used in an infusion against malaria and scabies.



This individual is very easily spotted as it is growing right in the middle of the rocky riverbed in front of Yaikee waterfall. It is one of the few plants that manages to hold on and survive in the severe fast-flowing floods that sometimes occur in the wet season.

Macaranga gigantea

This tree grows up to about 15 metres tall and is easily recognised by its large tri-lobed leaves. It is a typical pioneer species, which means it is one of the first species of trees to colonise open or disturbed areas in the forest. It also has an ability to grow on very poor and degraded soils. This makes it a popular species to be planted in forest restoration programmes. It also has an important ecological role as it produces large quantities of seeds that are popular with birds. Parts of the tree are also used to produce glue, and as a medicine in the treatment of diarrhoea and dysentery. On Koh Kood it can be spotted in open areas next to the roadside in the interior, where it gets plenty of sunlight.



This tree was found next to the road in the interior of Koh Kood growing among wild banana plants, where it stands out because of its large tri-lobed leaves.

Plant list

Mallotus philippensis (kamala)

The **kamala tree** or **red kamala** is named this way because its fruits are covered in hairs that are used for producing a golden red dye called kamala. The dye is toxic and used for colouring woollen fabrics. It also has a medicinal use in the treatment against parasitic flatworms. Parts of the tree are also used to rid of skin parasites. The tree grows up to about 25 metres tall and is mostly found in disturbed areas or rainforest edges. On Koh Kood it can sometimes be spotted in long-abandoned rubber plantations.



This tree was spotted in an abandoned rubber plantation. Although it is difficult to determine the species by just looking at the crown, luckily some of the flowers and leaves had fallen off, making identification much easier.

Fabaceae (pea family)

The **legume, pea, or bean family** is the third largest plant family in the world after the composites and orchids, with 630 genera and over 18,860 species. The family includes trees, shrubs, herbs, and vines, which are usually easily recognised by their fruits (commonly known as pods, or more correctly, legumes), compound leaves, and often (but not always) characteristic flower shape. It has a worldwide distribution with many members of this family having the ability to fix nitrogen from the air and turn it into the essential plant nutrient nitrate. This gives them the ability to grow in many areas that would be too infertile for other plants.

Because the family has so many species, growth forms, and such a wide distribution, it contains many economically important species. Plants from this family have provided staple human foods for millennia. Therefore they have, along with cereals, some fruits and tropical roots, been closely related to human evolution.

A relatively large number of species are important agricultural and food plants, including peanuts, peas, beans, liquorice, carob, alfalfa, tamarind and soybean. The ability to fix nitrogen is also widely recognised by farmers, who until the advent of artificial fertilisers often used plants from this family to increase the soil quality of their lands. This characteristic also makes them a key element of stability for many of the ecosystems in which they occur.

Albizia spp. (silk tree)

Albizia is a genus containing about 150 species of mostly fast-growing, short-lived, subtropical and tropical trees and shrubs. Members of this genus naturally occur throughout the tropics and are commonly named **silk plants, silk trees, sirises**, or in the case of Southeast Asian timber species, **East Indian walnut**. The small flowers are quite easily recognised by occurring in small clusters and a large number of long, showy stamens.



Albizias are important sources of timber, forage, and medicine. Some are also popular ornamental plants for their attractive flowers.

The flowers, pods and compound leaves make this tree attractive to look at and also easily recognisable as a genus

Plant list

***Bauhinia* spp. (mountain ebony)**

This genus contains more than 500 species across the tropics and some of them are commonly known as **orchid tree** (although they are not related to orchids), **mountain ebony**, or in India and Pakistan as **kachnar**. The example found in Soneva Kiri is actually not a tree, but a small shrub. At the time it was found it was not flowering, but the genus could still be easily recognised by its distinctive leaf shape.



Bauhinia saccocalyx, a species very common in Thailand

***Butea monosperma* (flame-of-the-forest)**

This medium-sized dry season-deciduous tree grows up to about 15 metres tall and is more commonly known as the flame-of-the-forest, bastard teak, or parrot tree. The tree is native to South Asia, grows relatively slowly, and during the dry season, when its leaves are shed, it flowers abundantly. In some areas in India it makes up a large percentage of forest trees. So when the forest leaves are shed in the dry season and the trees of this species flower, it is like the forest is on fire. Its pronounced appearance, mainly in Indian forests, has caused the tree to appear quite often in folk traditional and religious literature.

Economic uses for the tree include timber, resin, fodder, medicine, and dye. The dye derived from this tree is often used as a colour in the Holi festival.



The flowers of this tree are very conspicuous. At Soneva Kiri it can be seen flowering on the beachfront close to the View Restaurant during the dry season.

Plant list

***Cassia fistula* (golden rain tree)**

The **golden rain tree** or **canafistula** is most common on the Indian subcontinent, but can also be natively found in nearby regions of Southeast Asia. It is the state flower of Kerala in India, and the national tree of Thailand. The flower is also the national flower of Thailand, where its colour symbolises the royal family. It is a medium sized tree that grows to about 10 – 20 metres tall. It is widely planted as an ornamental tree as it grows well in full sunlight and relatively poor or dry soils. In Ayurvedic medicine the fruit is used as a purgative, but due to the rather violent effects, it is strongly recommended to only use it under supervision of an experienced Ayurvedic doctor.



This tree flowers very elaborately, sometimes being entirely covered in bright yellow flower clusters. It can be seen around Koh Kood, where it usually flowers late in the dry season.

***Dendrolobium* spp.**

Dendrolobium is a relatively small genus of 18 accepted species of shrubs, and some 8 species that still require scientific classification. Most species have very similar looking small white flowers and small slightly curved seed pods. All are found in the tropical regions surrounding the Indian Ocean. This makes it difficult to distinguish between species as identification comes down to the smallest details. The roots of some species are used as a medicine to strengthen bones and increase muscle growth.



This small tree can be seen right next to the arrival jetty.

Plant list

Leucaena leucocephala (white mimosa)

The **white mimosa**, **white leadtree**, or **river tamarind** is a small fast-growing tree native to southern Mexico, Belize, and Guatemala. It has however spread across the tropics and is now naturalised into many regions. This is both good and bad, as the tree has many uses, but also spread rapidly as a weed. The tree has been named a “miracle tree” for its many uses, which include high-protein forage and fodder for cattle, green manure and biomass production, nitrogen fixation, and a part of salads in Southeast Asia. The tree grows and replenishes very quickly and can reach a height of six metres in under two years. This is also an important disadvantage, as this tree is ranked among the 100 worst invasive species in the world.



This individual was found behind North Beach and was at this point no more than a small shrub. It did already bear flowers, and due to its fast growth rate, it can grow into a tree in just a few years.

Mimosa pudica (shy plant)

This Latin *pudica* means “shy, bashful or shrinking”, which is exactly what this plant is well known for. Common names include the **shy plant**, **sleepy plant**, **humble plant**, **sensitive plant**, and **touch-me-not**. It is a creeping herb that is often cultivated for the fact that it has a defensive adaptation which causes its compound leaves to fold inward and droop when disturbed, re-opening a few minutes later. The plant is native to Central and South America, but it has by now spread as a weed across the tropics.

The plants grow up to a length of about 1.5 metres and have a prickly stem. The flowers are pale pink to purple, with the showy bits actually being made up of the many stamens. Aside from the plant being well known for its movement, it is presently also being studied for its chemical constituents. The main chemical is the toxic alkaloid mimosine. This chemical is found to have potential positive effects on the control of a widespread tropical parasitic roundworm disease, and it seems to inhibit the toxicity of the venom of the monocled cobra.



The shy plant in its full flowering glory

Plant list

***Pithecellobium dulce* (monkeypod)**

This is a species of tree growing up to about 10 to 15 metres. The tree is native to the Pacific Coast of tropical Central and South America, but has been widely introduced in other tropical parts of the world. In Hawaii it is regarded as an invasive species. Because of its wide distribution, the tree now has many common names, depending on where it grows. The English common name is **monkeypod**. It has a spiny trunk and greenish-white, fragrant flowers, of which the stamens make up the showy parts. The flowers produce a thick pink pod that opens when ripe, exposing an edible sweet pulp. The tree is very drought resistant and therefore widely planted as a street tree.

The plant also has medicinal properties, which have been widely used in traditional medicine of the indigenous people of the Americas. The pulp and bark help to reduce tissue swelling and stop bleeding, causing it to be used against gum ailments, toothache and haemorrhages. The bark extract also has uses against diarrhoea and tuberculosis. Leaf extract is used to treat gall ailments and to prevent miscarriage. And the seeds being ground and then used to clean ulcers.



The edible pulp surrounding the seeds is clearly visible when the fruit is ripe. A large example of this tree grows next to the entrance of the host restaurant

***Parkia speciosa* (bitter bean)**

This tree is native to the rainforests of Southeast Asia and is relatively abundant on Koh Kood. It is commonly known as **bitter bean, stink bean**, or in Thai as **sataw**. The tree can grow to about 30 metres tall and bears flowers in a dense ball-like flower cluster at the end of a long, flexible stalk. The flowers produce a nectar that attracts fruit bats that help pollinating it. After pollination the flowers die and long, twisted pods emerge in clusters of 7 or 8. When the pods are ripe, they contain the beans.

The beans from this tree are widely used in Southeast Asian cuisine and have a bitter taste. The name "stink bean" is given to it because of its strong smell which is very pervasive. The taste and smell linger in the body, and like asparagus, it will give a strong smell to one's urine. Also it is known to cause strong-smelling flatulence.



This bitter bean tree is hanging over the "Secret Waterfall" in the interior of Koh Kood. The flower clusters can clearly be seen hanging on their long stalks

Plant list

Pterocarpus spp. (padauk)

This genus contains 35 species of trees, occurring throughout the tropics. Common names include **padauk**, **mukwa**, and **narra**. The scientific name is derived from Ancient Greek and means “wing fruit”, referring to the peculiar shape of the seed pods in this genus.

The genus is highly valued for its timber. Padauk wood is very tough, stable in use, termite and decay resistant, and has a reddish colour which is sought after for decorative purposes. Often padauk is sold as rosewood, but true rosewood has a finer texture. The chemicals that make the trees of this genus so resistant to termites and decay can also be extracted to be used as herbal medicines for treatment against skin parasites and fungal infections.



The unusual seed pods that give this tree its scientific name are very conspicuous

Senna alata (candle bush)

The candle bush is a shrub native to Mexico, but is now being widely cultivated in other tropical regions for its ornamental flowers. In Southeast Asia it is being considered an invasive species. The shrub grows up to 3 to 4 metres tall and has large 50 to 80 cm long compound leaves that fold inwards during the night. The inflorescence resembles a yellow candle, hence the common name. The fruit is a relatively large pod, growing up to 25 cm long.

Aside from being used as an ornamental plant, the species also has important medicinal properties. The leaves contain chemicals that provide effective treatment against fungal and ringworm infections. The plant is also known to have laxative effects when ingested.



The typical candle-shaped inflorescences that give the plant its common name

Plant list

Fagaceae (oak family)

The **beech** and **oak** family of flowering plants consists of eight general and about 927 species, which are deciduous or evergreen trees and shrubs. This family is one of the most ecologically important woody plant families in the northern hemisphere. Oaks are often the dominant trees in many temperate forests in North America, Asia, and Europe, and provide some of the most abundant food sources for wildlife in their range. The largest genus-level diversity is found in Southeast Asia, where most are thought to have evolved before migrating to the rest of the northern hemisphere.

Several members of this family are economically important. A number of species of chestnut, beech, and oak are commonly used as timber for various applications such as furniture, floors, and wine barrels. Cork is used for wine bottle stoppers and a number of other uses. Chestnuts are the fruits of a number of species and are widely consumed in their native ranges. Some species are used for ornamental purposes, and some beech species are used for flavouring beers.

Quercus spp. (oak)

The **oak** genus of trees consists of about 600 species, which are distributed across the northern hemisphere. About 270 of these species occur in North America. The oaks found in tropical rainforests usually don't have the deeply lobed leaf margins that species at higher latitudes have. The acorns however are very characteristic and easily give away the fact that the tree is an oak. The trees have many economic uses, usually for their strong and durable timber. In tropical rainforests oaks are usually not as dominant and therefore not as ecologically important as they are in temperate forests. In temperate forests many oaks are keystone species that provide a critical food source for many forest animals, and provide mutualistic interactions with a range of different fungi, which are essential for nutrient cycling in the forest.



This evergreen tropical oak has a smooth, entire leaf margin. It is therefore the acorns that make it most easily recognisable. Unfortunately it was not possible to determine the species name, as this requires flowers, and a specific identification key.

Gentianaceae (gentian family)

The gentian family contains 87 genera and about 1600 species of flowering plants with a worldwide distribution. The family contains trees, shrubs, and herbs with a wide range of colours and flower patterns. Most species occur in temperate climates, but there are also quite a few in the tropics.

Fagraea fragrans (tembusu)

The **tembusu** is a slow growing tree which is quite variable in growth form and usually reaches a height of 8 to 25 metres. Its trunk is dark brown and deeply fissured. Its yellowish flowers have a distinct fragrance and the fruits are popular with birds and fruit bats. The tree is native to Southeast Asia, and its timber is very durable and resistant to termite attacks. For this reason it is often used for heavy duty construction such as railroads, bridges, boats, as well as for flooring, furniture, and chopping boards.

Plant list



This small multi-stemmed tree can be seen growing on a large boulder in the middle of the "Secret Waterfall" in the interior of Koh Kood.

Goodeniaceae

This family of flowering plants contains 12 genera and about 404 species. Most species are found in Australia, except for *Scaevola*, which occurs throughout the tropics. Most species in this family are well-adapted to water stress, meaning that they are often found in (semi-)dry or saline conditions, as salt also causes water stress for plants. Most species in this family are herbs with spiral leaves and symmetrical flowers.

Scaevola taccada (beach cabbage)

This common beach shrub is also known as **beach cabbage**, **sea lettuce**, **magoo** (Maldivian language), and many other names in its native range of the tropical Indo-Pacific. It is quite a large bush that can reach up to 4 metres in height. It typically grows on sandy or pebbly soils very close to the sea, such as on beaches, where it is exposed to the salt spray. Leaves are crowded at the stem tips and slightly succulent, with a fleshy-looking yellowish green colour. Both fruits and flowers are white, and the shrub flowers year round. The flowers have a fan-like shape, which gives them the name **fanflower**, or **half-flower**. The fruits float in seawater and are dispersed by the ocean currents.

The plant highly salt-tolerant and is easily propagated from cuttings. Often, when an area has been disturbed, this plant is one of the first species to re-colonise the area. This combination of traits causes it to be regularly planted for landscaping purposes, for the prevention of coastal erosion, and for protection of other cultivated plants from the salt spray.

Parts of the plant are used in Asian and Polynesian traditional medicine. Suggested properties of the plant include that of an antidiabetic, antipyretic, anti-inflammatory, anticoagulant, and skeletal muscle relaxant, supposedly without any adverse side effects.



These bushes are a common sight on many tropical beaches.

Plant list

Irvingiaceae

This is a very small family of only 3 genera and 20 species. It is named after the Scottish Royal Navy surgeon and avid plant collector Dr Edward George Irving (1816-1855). The family was previously included in the mango and cashew family, as their fruits are edible and resemble small mangoes. Genetic research has shown that this is a separate family.

Irvingia malayana (wild almond)

This large tree is also known as **wild almond** and can grow up to 50 metres tall, with a diameter of up to 50 centimetres. Due to their shape, its yellow fruits somewhat resemble small mangos. The tree is native to Southeast Asian lowland rainforests. In Thailand its wood is often used in construction and charcoal production. Its seeds are relatively large and are often being roasted and eaten as food.



The individual found at Soneva Kiri grows right in front of The View restaurant

Lamiaceae (mint family)

The **mint** or **deadnettle** family is a large family of flowering plants containing about 236 genera and 6900 to 7200 species with a cosmopolitan distribution. The original family name was Labiatae, derived from the easily recognisable flowers which are bilaterally symmetrical and have a clearly distinguishable upper and lower “lip” (labia in Latin). Leaves always appear oppositely, with each pair at right angles to the previous one, or whorled. Stems are often square in cross section, but this also occurs in other plant families.

Many plants in this family are aromatic and therefore it includes many culinary herbs. Examples are basil, mint, rosemary, sage, thyme, oregano, lavender, marjoram, and savory. Most species are herbs, but some are shrubs or trees, with teak being a well-known example of this. Many members of this family are known for being very easy to propagate from cuttings.

Many members of the Verbenaceae family have been reclassified as Lamiaceae after genetic analysis.

Clerodendrum spp. (glorybower)

This genus of flowering plants is commonly known as **glorybower**, **bagflower**, and **bleeding-heart** and contains shrubs, lianas, and small trees that occur in tropical and warm temperate regions. It is one of several genera that was once classified as Verbenaceae, but has been moved to the family of Lamiaceae after genetic research. The estimated number of species in this genus varies widely, from about 150 to about 450. This is partly because genetic studies are now reclassifying quite a number of species as belonging to different genera.

Species within this genus all share an unusual way to avoid self-pollination (inbreeding). While self-pollination is quite common in plants, it is not ideal as it decreases genetic diversity and increases the chance of maintaining genes that negatively impact survival. When the flowers plans of this genus open, the stamens (male parts) stand erect, while the style (female part) bends over. After the pollen is released, the stamens curl up and bend over, and the style straightens out. This way the plants maximise the likelihood that their pollen is spread to other individuals, rather than itself.

Plant list

Some plants in this genus have medicinal uses, where others are planted as ornamentals. The species *Clerodendrum paniculatum* or pagoda flower is widely planted around Thailand for its beautiful pagoda-shaped flower clusters, and the fact that these attract many butterflies.



This individual is a small tree right next to the roadside in the interior of Koh Kood. Due to the ongoing revisions of the classification of this genus, it was at the time of discovery not possible to identify it to species level

***Vitex acuminata* (black plum)**

The genus *Vitex* has about 250 species which are commonly known as **chastetrees**. *Vitex acuminata* is also known as the black plum and is native to Southeast Asia and Northern Australia. *Vitex* is one of the genera that were transferred from the Verbenaceae family to Lamiaceae as a result of genetic studies.



The small flowers of this species are quite beautiful when viewed very closely

Lecythidaceae (Brazil nut family)

The **Brazil nut** family contains about 20 genera and some 250-300 species of woody plants. The family has by far the largest representation of species in tropical South America, where it of enormous ecological importance. Species of this family are in many areas dominant among canopy forming trees and also serve many traditional human uses in their native range.

Plant list

***Barringtonia* spp.**

Barringtonia is one of the few genera from this family that is not native to South America. Instead they naturally grow in the tropical areas surrounding the Indian Ocean. The genus contains some 65 species of trees and shrubs, most of which only naturally occur on Borneo. Some of the trees belonging to this genus are known as **freshwater mangrove** or **Indian oak**. A number of species in this family are known to have antibiotic, antifungal, and pain-killing properties, causing parts of the plants to be widely used in traditional medicine in their native ranges.

Members from this genus are easily recognisable by their large leaves, crowded at the tips of branches. They are quite abundantly present at Koh Kood, but at the time of discovery the individuals were neither flowering nor fruiting so identification to species level was not possible.



Barringtonia can be easily spotted around the resort. This is a somewhat larger example close to the eco sala.

Lentibulariaceae (bladderwort family)

The Bladderwort family is a family of carnivorous plants which contains three genera and about 300 species, which usually occur in aquatic and swamp environments. The way this group of plants captures its prey is through a low pressure underwater vesicle. This vesicle is covered in hairs that trigger a trap door when touched, sucking the prey inside to be digested. Recent research has shown that the plant is not fully carnivorous however, as in about half of studied cases, the vesicles were found to contain algae, fungi, and pollen only. Algae are a good source of nutrients though, as they provide phosphorus and micro-nutrients.

***Utricularia* spp. (bladderwort)**

The genus of **bladderworts** consists of unusual and highly specialised plants that occur in nutrient-poor and very wet environments such as swamps, lakes, and rivers across every continent except Antarctica. The genus consists of approximately 215 – 230 species of carnivorous plants that catch their prey using a mechanically hair-triggered trapdoor that sucks prey into a water-surrounded, low-pressure bladder. These bladder traps are recognised as one of the physiologically most sophisticated structures in the plant kingdom. The non-flowering organs furthermore are not clearly separated into roots, leaves, and stems as in most other flowering plants.

Many *Utricularia* species are cultivated for their flowers, which are often compared to those of orchids and snapdragons. They are particularly popular with carnivorous plant enthusiasts. It is likely that Koh Kood is home to multiple species, as the habitats in which they are found vary, and their morphology is also slightly different. Some occur in dense clusters in slow-flowing parts in some of the streams, while others grow strongly attached to rocks in fast flowing waterfalls.



These small plants could be found flowering on the rocks in one of the streams in the interior of Koh Kood. Note that the plants grow in a place where water flows (slowly) almost year-round, so their vesicles can always catch tiny water-borne prey.

Plant list

Lygodiaceae (climbing fern family)

Lygodium spp.

Lygodium is the only genus of the family Lygodiaceae, or **climbing ferns**. The genus contains 40 species of which most are native throughout the tropics, and a few species occurring in temperate regions. Some *Lygodium* species are now becoming very problematic invasive species in some areas where they have been introduced outside of their native range.

Some species of *Lygodium* are used in folk medicine to treat skin ailments, swelling, and dysentery. The examples found in the resort are likely among these species.



The spore clusters of this climbing fern are positioned at the leaf margins. This makes this fern genus easy to recognise.

Lythraceae (loosestrife family)

The **loosestrife** family of flowering plants contains 31 genera and 620 species, most of which are herbs, and only few are shrubs and trees. The family has a worldwide distribution, but most members are found in the tropics. Well-known members of this family include henna and pomegranate.

Lagerstroemia spp. (crape myrtle)

At Soneva Kiri we have at least two species belonging to this genus which is more commonly known as **crape myrtle** or **crepe myrtle**. The genus contains 56 species which are all native to tropical Asia, Northern Australia, and parts of Oceania. All species are woody, but their size can widely vary, from less than 50 cm tall, to up to 30 metres tall. Most species are cultivated for their colourful and long-lasting flowers, which in Thailand occur during the rainy season.

On Koh Kood trees from this genus are abundant. This causes parts of the forest canopy to colour purple during several weeks of the rainy season. This colourful blossom is also why members from this genus are widely cultivated as ornamental trees. When the tree is not flowering it can still be fairly easily recognised by its flaky gray-brownish bark that is shedded year round.



On the left side a purple coloured forest canopy at the east coast of Koh Kood during the early rainy season, when many of these trees are flowering. On the right a single inflorescence clearly showing the individual purple coloured flowers.

Plant list

Malvaceae (mallow family)

The **hibiscus** or **mallow family** is a large and very easily recognisable by the shape of its flowers. The family is estimated to contain 243 genera and more than 4200 species. Well-known members of the family include durian, kola nut, cotton, cacao, okra and baobab. The flowers of many species are typical in that it often has five large and colourful petals. The stamens are five to numerous and often form a long tube around the stigma. The flowers are therefore often used in art and as decoration, often being associated with tropical islands and exotic tribes. Of course many variations exist to this most stereotypical flower shape.

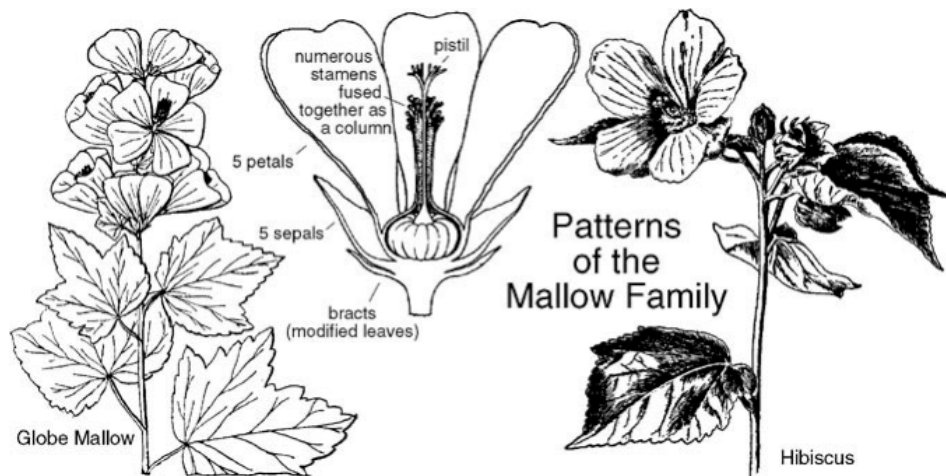

A schematic showing the details of the easily recognisable flowers from the mallow family. Especially flowers from the genus Hibiscus are very characteristic.

Hibiscus tilliaceus (beach hibiscus)

With 300 species Hibiscus is the largest genus in this family. The **sea** or **beach hibiscus** is probably the easiest to spot around the resort as it is very common in coastal areas surrounding the tropical Indo-Pacific. It has also been naturalised in coastal areas in the tropical Atlantic and Caribbean. The trees can reach a height of 4-10 metres and flower year-round. Upon opening, the flowers are bright yellow with a dark red centre. Over the course of the day, the flower colour gradually changes to orange, and finally red, before falling off the tree.

The tree is used in a variety of applications, such as boat or raft construction, firewood, furniture, and wood-carvings. The tough and fibrous bark can be made into rope and used for sealing cracks in boats. The bark and roots are sometimes boiled to produce a cooling tea and to reduce fevers. The young shoots are in some regions eaten as vegetables.



A beach hibiscus in the morning. These are very common around Koh Kood and in fact in many coastal areas in the tropics

Plant list

***Heritiera javanica* (Lumbayao)**

The **Lumbayao** is a long-lived pioneer tree species that often colonises open spaces in the forest and grows up to 30 – 45 metres tall. An adult tree has a straight, mostly unbranched stem, and thin buttress roots. The species is native to the lowland humid tropical forests of Southeast Asia, where it is often cultivated for its timber. The heartwood is light pink to red, and darkens to a red brown colour. It is mostly used for indoor construction, flooring, and sometimes also in ship building and as telegraph poles. The seeds of this tree are winged to help with dispersion. The wings are different from those of dipterocarps though, as the seeds of Lumbayao only have one wing instead of two or more.



This tree can be seen growing close to the Klong Jao waterfall on Koh Kood, where its seeds are the most important characteristic that identifies the species.

***Microcos tomentosa* (shiral)**

The **shiral** is a flowering shrub or small tree that is native to Southeast Asia and China. The plant is used as a source of fibre, wood, traditional medicine and edible fruits.

In traditional Chinese medicine the plant is believed to have positive effects on the digestive system. It is also used against other ailments such as colds, hepatitis, heat stroke, and diarrhoea. However during clinical trials none of these alleged effects have been proven. Therefore any results from using this plant might be attributable to the placebo effect.



The easiest way of recognising this common tree is by the irregularly shaped leaf tips. Many individuals of this species can be seen growing around the resort.

Plant list

***Sterculia lanceolata* (tropical chestnut)**

This tree is native to Southeast Asia, grows up to about 14 metres tall, and has very characteristic fruits. The fruits consist of five dehiscent capsules that turn into a yellow-red colour while ripening. When ripe the fruits split open on the underside and reveal a number of black seeds. The bark fiber is sometimes used to make bags and paper.



The example of Sterculia lanceolata growing at Soneva Kiri can be found right next to the parking lot besides the arrival jetty.

***Sterculia lychnophora* (malva nut tree)**

The **malva nut tree** or **Taiwan sweet gum tree** grows up to 25 metres tall and is native to the forests of mainland Southeast Asia. It is most widely known for its seeds, which have uses in food, as well as traditional Chinese medicine. As a result, it is a non-timber forest product of major importance in Laos, where it is the second export crop after coffee.

The seeds from this tree contain the alkaloid sterculine, and are used to make tea, or mixed with other ingredients such as sugar candy, chrysanthemum flower, red dates, or jasmine tea. The tea is believed to reduce the “hotness” of the body and thereby to counteract toxicity, moisten the bowels, and reduce dry throat. Although it is used for its medicinal properties, care must be taken not to overconsume the seeds. In case of overconsumption it can lead to nausea, coughing, and swollen tongue. People with frequent digestion problems should avoid consuming the seeds entirely.



Some young individuals of this species can be found in the interior of Koh Kood. Its fruits resemble that of Sterculia lanceolata, but have only three segments instead of five

Plant list

Melastomataceae

This is a relatively large family of flowering plants containing some 200 genera and over 4500 species. Most are perennial herbs, shrubs, or small trees. Many members of this family are easily recognised by their distinctive leaf venation. Often the leaves have three or more parallel longitudinal veins with the secondary veins in between in a sort of “ladder” arrangement. Another major distinctive feature which the Latin name is derived from is that the stomata (breathing holes) on the underside of the leaf appear black when observed through a magnifying glass.

Melastoma spp.

Melastoma is a genus with about 50 species distributed around Southeast Asia, India and Australia. Currently the genus is undergoing a taxonomic revision based on genetics. These plants are widely planted for their ornamental value because they bear bright purple flowers.



The leaf venation of this genus is very typical. In some species the secondary veins in between the main parallel veins give the surface a “ladder-like” appearance

Memecylon caeruleum (blue strawberry tree)

The genus *Memecylon* has only recently been added to the Melastomataceae family. Before it used to be classified as its own family, but recent genetic analysis has shown it should be reclassified. *Memecylon caeruleum* is also called the **blue strawberry tree**, because its flowers somewhat resemble the shape of strawberries. It is a small tree with leathery leaves and a very typical flower shape. The tree grows best in the understory of tropical rainforest and has no known uses.



The shape of the blue flowers somewhat resembles strawberries, hence the common name

Plant list

Moraceae (fig family)

The **fig** or **mulberry** family is a family of flowering trees, shrubs and lianas containing some 40 genera and over 1000 species. The family is widespread across the subtropics and tropics. Well known examples are (strangler) figs, banyan trees, breadfruit, jackfruit and mulberry. Almost all members of this family have a milky white sap and contain inconspicuous compound flowers. Figs are very easy to recognise by their very typical “fruits”, which are actually “encapsulated” flower and fruit clusters. At Soneva Kiri several jackfruit and mulberry trees have been planted. The family is also widely represented by wild members.

While the family is easily recognisable, tropical figs can be notoriously difficult to identify to species, or even genus level. The reason for this is that the inflorescences and fruiting bodies by which many plant species are identified are often very similar-looking on the outside and even inside. Some are even so similar-looking that to be identified, they require strong magnifying optics, while even in some cases this will not work. Luckily many fig species are highly pollinator specific, meaning they are only pollinated by a single type of insect (fig wasp). Therefore some of these plants can be most easily distinguished by observing and identifying their pollinator insect, an often very tiny fig wasp. For most wild trees and lianas of this family found at Soneva Kiri field identification proved to be too difficult.

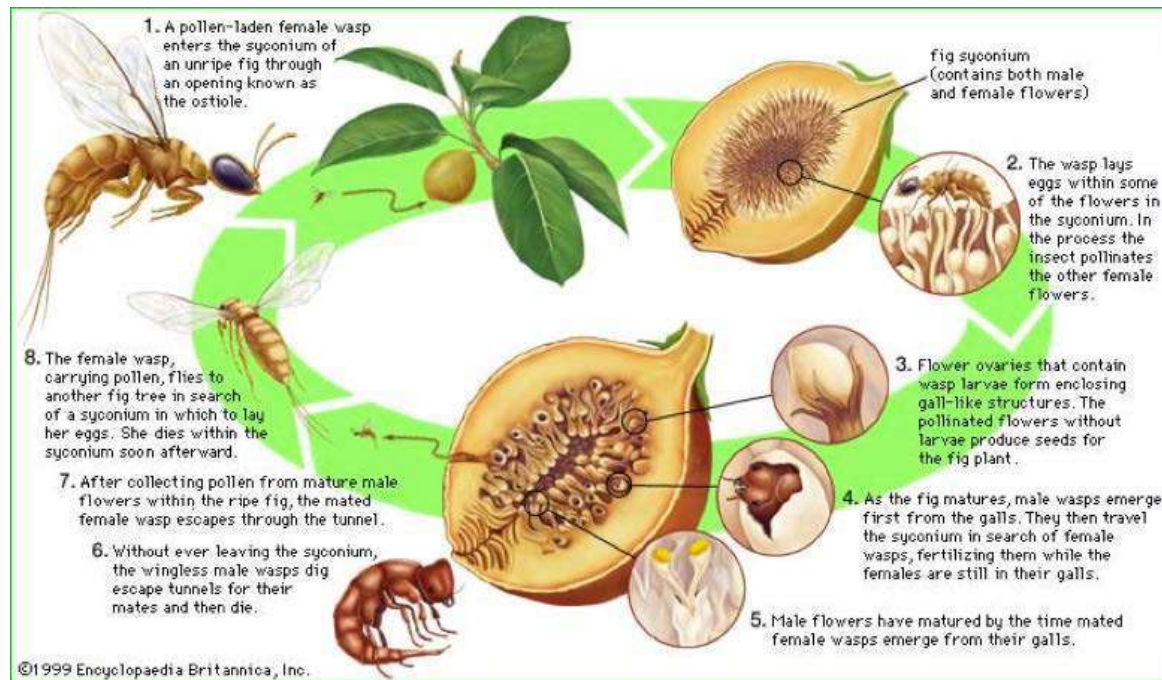

Many people do not know figs are actually clusters of tiny flowers and fruits. Many figs have a specialised life cycle, which is the result of a highly specific mutualistic interaction with its pollinator

Plant list

Artocarpus spp. (jackfruit)

This is the only tree that could be identified to genus level as it was bearing quite characteristic fruits. *Artocarpus* is the **jackfruit** or **breadfruit** genus and the fruits from this particular example do indeed resemble small jackfruits. The genus contains about 60 species that mostly occur throughout Southeast Asia. The scientific name is derived from the Ancient Greek words artos ("bread") and karpos ("fruit"). Many species of this genus bear edible fruits and are commonly cultivated across Southeast Asia.

To the right, the wild Artocarpus tree which grows right in front of The View restaurant. Below one of its fruits



Ficus ischnopoda

While more than 20 different species of *Ficus* can be found on Koh Kood, this was the only one that we could easily identify to species level, due to its location and particular growth form. *Ficus ischnopoda* can be found growing in the middle of rocky riverbeds or riverbanks, where in the wet season, the shrubs are often inundated for prolonged periods of time and subjected to intense fast-flowing floods. This gives these shrubs a very particular twisted and bent shape in the downstream direction because large part of the year it grows in a fast flowing stream. These shrubs will therefore never grow very tall, with a maximum height of about 3 metres. This species is native to all of tropical Southeast Asia, and commonly found in similar environments in this region.



This species is very common on Koh Kood and can easily be spotted growing on riverbanks and riverbeds around the island. The individual on the picture grows in the middle of the rocky riverbed on top of the "Secret Waterfall"

Plant list

Muntingiaceae

This is a very small family, containing only three genera with each only one species. They are all native to the tropical regions of the Americas. The species after which the family is named is widely distributed across the tropics for its edible fruit.

Muntingia calabura (Jamaica cherry)

Common names for this sole species of the genus *Muntingia* include **calabur tree, capulin, Jamaica cherry, Panama berry, strawberry tree, Singapore cherry, Sabah cherry**, and some more local names in its introduced range. It is a small tree that grows around seven to twelve metres tall and has slightly drooping branches. Its flowers are small and white, and have a slightly unpleasant smell. It does yield many small berry-like light red fruits that are edible, sweet and juicy.



In Soneva Kiri we have many of these small trees growing in the host area, and a bigger one amidst the wastewater treatment ponds, where they yield large quantities of fruits, mostly during the wet season

It is a fast-growing pioneer species that thrives on poor soils, and is able to tolerate conditions where other plants would perish, such as high salinity, acidity, alkalinity, and drought. It is widely cultivated for its edible fruit, and has become naturalised in many other parts of the tropics, including Southeast Asia. When given enough sun and water, it will grow rapidly. As a pioneer plant, it increases soil quality, and makes its surroundings habitable for other plants. In some areas however it is considered an invasive species as it outcompetes indigenous plants.

Musaceae (banana family)

The **banana** family is native to tropical Africa and Asia and contains two genera and 95 species. The plants are all herbs that have overlapping basal leaf sheaths. These sheaths form a “pseudostem” that makes some members resemble woody trees, but they are in fact giant herbs. Cultivated bananas are of enormous worldwide economic importance. Cultivated bananas are very often hybrids between a number of wild species, or polyploids (having more than two gene copies) of a single species.

Koh Kood harbours a number of both cultivated and wild banana species. The edible banana *Musa acuminata* is widely grown for its fruits in various cultivars. Across the resort *Musa ornata* is planted for its attractive pink flowers and in the forest wild banana plants can be seen growing. These are likely of the species *Musa siamensis*. This can however not be said with certainty, as banana plants have a strong tendency towards polyploidy (multiplication of own genes within the individual, leading to different character traits), or to hybridize (mix between species).



*The bright pink inflorescence of *Musa ornata* or the “flowering banana” is the reason why it is widely planted across the resort as an ornamental plant*



The small light yellow flowers of a wild banana of unknown species found in the forest of Koh Kood. The bananas will not grow very large and contain many seeds, making them unattractive for consumption.

Plant list

Myristicaceae (nutmeg family)

The **nutmeg** family of flowering plants contains about 20 genera and some 440 species of trees and shrubs and is more widely known as the nutmeg family. The family is present in the Americas, Europe, and Asia, but is most strongly represented in the tropics.

Members of this genus are typically trees with a red coloured sap and essential oils that pose as irritant or toxic defense mechanisms that repel herbivores. Wood is often pink to reddish due to the colouring of the sap. Foliage is often aromatic and leaves are generally dark green and somewhat leathery. Flowers are usually inconspicuous, occur in a cluster and often emit a pungent odour.

Other than the most famous use, nutmeg, most species from this family are large trees that yield valuable timber. Some essential oils distilled from the sap and resin from these trees have antifungal properties and show antimicrobial activity. Also the resin of some tree contains hallucinogenic or delirium inducing alkaloids.



The example of this family found at Soneva Kiri is a large tree that grows next to the entrance of Villa 49

Knema globularia (seashore nutmeg)

Although not absolutely certain, the tree of the genus *Knema* found on Koh Kood is most likely an individual of the **seashore nutmeg**. This tree species grows throughout Southeast Asia. It often grows on rocky and sandy coasts, or in lowland rainforests. It grows up to about 25 metres tall, has dark brown and smooth-scaly to scaly bark, and slender twigs. The fruit is bright red and probably eaten by birds which then disperse the seeds. The tree does not have many uses as its fruits are not edible, and its wood is not durable.



This individual can easily be recognised as being a nutmeg family tree due to the shape of the crown, and the fact that it exudes red sap when a piece of bark is chipped off. Parts of presumably the fruits of this tree found around the area give clues to identify the species. It is found next to the road close to an abandoned rubber plantation in the interior of Koh Kood

Plant list

Myrtaceae (myrtle family)

The **myrtle** family is a large family with an estimated 130 to 150 genera and over 5600 species with a wide distribution throughout the warmer regions of the world. New genera and species are still regularly being discovered and described, so the numbers keep rising. Species from this family are common in many of the world's biodiversity hotspots. Well-known examples from this family are eucalyptus, cloves, guava, allspice, and rose apple. All species are woody and contain essential oils. In most flowers, the stamens are very conspicuous, brightly coloured and numerous, and form the main attraction to pollinators.

Melaleuca spp. (tea-tree)

The genus *Melaleuca* contains about 300 species of plants that are commonly known as **tea-trees**, **honey-myrtles**, and **paperbarks**. They range in size from small shrubs to trees that reach some 35 metres in height. The flowers occur in clusters of up to 80 individual flowers that sometimes resemble a brush for cleaning bottles. Most species (including the actual tea-tree oil producing species) only occur in Australia, and a few occur in tropical Southeast Asia. There are very species that grow as far north as Koh Kood, so in all likelihood this species is *Melaleuca cajuputi*, also known in Thailand as **white samet**. The tree however did not have any intact flowers at the time of discovery so the species name could not be determined with certainty.

Melaleuca plants produce a lot of nectar and are therefore an important food source for a range of insects, birds, and mammals. Many are also popular as garden plants for their attractive flowers, and a few species have economic uses such as for the extraction of tea tree oil. The white samet is known for the production of the volatile and extremely pungent cajuput oil, which is used in making tiger balm, inhalants, and decongestants.



This tree can be seen growing in the sandy soil surrounded by mangroves, next to the "small jetty" at Soneva Kiri resort

Rhodomyrtus tomentosa (rose myrtle)

The **rose myrtle** is an evergreen shrub growing up to about 4 metres tall. It grows well in a wide range of environments including coastal scrubland, forests, wetlands, and wetlands across southern and south-eastern Asia. The fruits of this plant are purple, contain many seeds, and is sweet and edible. This makes the fruit naturally popular with a variety of animals that through consumption aid in the plants' dispersal.

These bushes also look promising for use as fire retardant species in fire breaks in the Himalayas. Also it is a popular ornamental plant in gardens in tropical and subtropical areas, because it flowers around the year. Its sweet, edible fruits can be eaten raw, but can also be made into pies and jams, or even some alcoholic beverages.

Because it can occur in such a wide range of habitats, in some countries, this species has become invasive. It spreads rapidly and forms large, dense thickets that displace native plants and animals. Areas that have been affected include Hawaii, French Polynesia, and Florida.



Many of these shrubs can be found in sandy areas near beaches on Koh Kood, where they flower year-round

Plant list

Syzygium spp. (rose apple)

This genus, also known as **bush cherries**, **satinash**, and **rose apple**, contains about 1200 species with native ranges around the tropical Indian and Pacific oceans. The highest number of species occurs in Malaysia and Northern Australia. Many species are still poorly known and have not been taxonomically described.



Aside from the rose apple, which is widely planted across the resort for its edible fruits, there are also some wild members of this genus to be found. On the left the small ripening fruits of an example near the beach. On the right the beautiful flowers with conspicuous stamens next to the road to the beach.

Ochnaceae

This genus contains about 33 genera and about 550 species, but this is currently still under revision. The family has a pantropical distribution, and where species occur outside the tropics, they are cultivated. Most species are small trees or shrubs, but in a few cases they are herbaceous.

Ochna spp. (Mickey-Mouse plant)

Ochna is a genus comprising 86 species of evergreen trees and shrubs more commonly known as **bird's-eye bushes** or **Mickey-Mouse plants**, a name derived from the shape of the drupelet fruits. These are native to tropical Africa, Asia and the Mascarene Islands. The scientific name of the genus is derived from the Ancient Greek word *Ochne*, which means wild pear, as the leaves have a similar appearance. Several species from this family are widely cultivated as decorative plants.



This small but beautiful open flower has already dropped the seeds that, combined with the flower, give it the name Mickey-Mouse plant

Plant list

Orchidaceae (orchid family)

The **orchid** family is arguable the largest plant family in terms of numbers of species. It is only rivalled by the composite family. Because exact numbers of species in both families are unclear it is not known which family is actually larger, because verified data on members of the families is continually being amended. The family contains 880 genera and over 26,000 species. This number nearly equals the number of bony fishes, is more than twice the total number of bird species, and more than four times the number of mammal species.

The family has a worldwide distribution, with by far the largest number occurring in tropical rainforests. Here they make up the bulk of the diversity of epiphytes. Among botanists, orchids are known for their highly specific interaction with their pollinators. The flowers often have highly complex structures and characteristics that allow it to be pollinated by only a single animal species. These highly specific plant-pollinator interactions that occur so widely in the family, are thought to be the main reason for the enormous diversity of orchids found in nature.

Orchids are very abundant on Koh Kood and many different species can be found in the forests. Some can be found flowering at certain times of the year. Unfortunately most orchids do not flower at the same time of the year. Therefore most can be more easily recognised as being an orchid by their simple leaves with parallel veins, pseudobulbs (storage organs typical for orchids, looking like a thickening of the stem between the rhizome and base of the leaf, or between the leaf nodes), areal rhizomes, and their epiphytic or epipetric growth. The diversity on Koh Kood can be easily observed as in some areas near waterfalls up to 8 different species can be found growing on a single rock. Near the Secret Waterfall, at least 20 different species can be seen growing on rocks and in trees.

Unfortunately most orchids could not be identified to genus or species level, as most were not flowering at the time they were found. In case they were flowering, due to the huge diversity within this family, highly specialised knowledge would be required for identification.

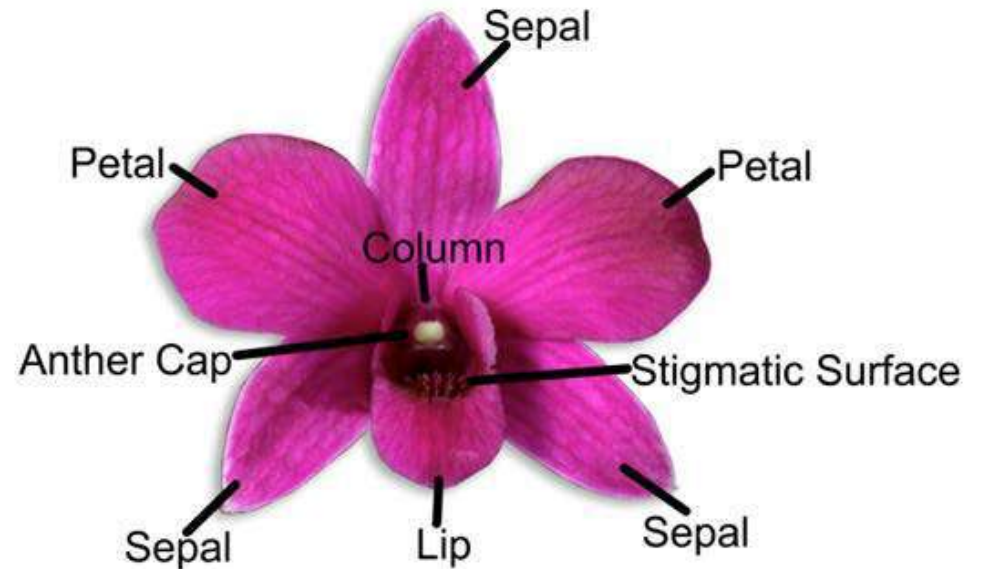

The typical bilaterally symmetrical flower of an orchid. Many orchids grown for ornamental purposes are actually hybrids that do not exist in the wild. In the wild many colour and shape variations to this basic layout exist. Orchids are good examples of the highly specific mutualistic plant-pollinator interactions that have evolved over time. Many orchids are structured in such a way they can be pollinated by only one type of animal

Plant list



This picture shows an epiphytic orchid which was found flowering on a branch suspended over the waterfall behind North Beach. The colour of this orchid suggests it is pollinated by a native species of forest bee. The moment a bee lands on this orchid to feed on its nectar, it releases a "pollen package" that sticks to the back of the bee. When the bee visits another flower of this species, the "package" will fit precisely into a specific "slot", thereby fertilising the flower. This individual was unfortunately one of the orchids that could not be identified



These orchids could all be found around the Secret Waterfall on Koh Kood. The one on the left is a lithophyte with a beautiful purple flower cluster. The individual flowers are only a few millimetres across. The one on the top right is a terrestrial orchid found on the forest floor. The one on the bottom right is an epiphyte seen growing in a tree over the waterfall. Unfortunately though none of these could be identified. The pictures do however give a good impression of the incredible diversity of this group of plants.

Plant list

***Eria* spp. (wooly orchids)**

Eria is a genus of **wooly orchids** which contains more than 500 species. Most species are epiphytes or lithophytes which mostly occur throughout Southeast Asia, but also India and some pacific islands. It is suspected that Koh Kood is home to at least 10 different species within this genus. The botanical name *Eria* is derived from the old Greek "erion" (wool), which refers to the woolly hairs that many species in this genus have on their flower stems and sepals.



This plant was found on a rock near the top of the Secret Waterfall. The actual flowers have already decayed and dried out, but the hairy stem and sepals can still be seen. These clearly identify the genus

***Habenaria rhodocheila* (dragon's tongue orchid)**

The **dragon's tongue orchid** is a lithophyte that can only be found growing on rocks close to waterfalls at the end of the wet season. The lower lip is the biggest attractive part of the flower and acts as a landing pad for pollinating insects. The flowers also have a very long nectar-containing spur and become highly fragrant during the night. This, combined with the pale red colour, suggests the flower is pollinated by a moth with a very long tongue.



These orchids can be seen growing on rocks near waterfalls. They bear their characteristic flowers at the end of the wet season, between September and November

Plant list

Phyllanthaceae

This family of flowering plants contains between 54 and 60 genera and some 2000 species. It used to be part of the Euphorbiaceae family, but has been recently revised and been made a family of its own. One feature that clearly distinguishes it from Euphorbiaceae is that none of the members of Phyllanthaceae contain latex. Members from this family can be trees, shrubs and herbs and have a worldwide distribution, with the largest diversity in the tropics.

Antidesma spp.

Antidesma is a variable genus ranging from short shrubs to tall trees, approaching 30 metres in height. Leaves are relatively large (up to 20 centimetres), oval shaped, and leathery. This genus is unisexual, meaning that male and female flowers are found on separate individual plants. This is unlike most plants, which have bisexual flowers, meaning that the male and female parts are found on the same individual flower. The flowers of this genus often have an unpleasant odour. Fruits are spherical and just under a centimetre in diameter. They are white when immature, gradually turn red, and then black.



A branch with male flowers from an Antidesma tree

Breynia vitis-idaea

This plant is also called official **breynia** and is a tree-like species that is native in India, Southeast Asia, Taiwan, and Okinawa. It is actually a shrub that grows up to 3 metres tall and has egg-shaped leaves. It contains a number of toxic glycoside chemicals which have been used by indigenous peoples to obtain aquatic food sources. By crushing or bruising the branches and putting them in small water bodies, the chemicals released dissolve in the water and poison any fish that might be present.



The ovate, alternating leaves, with fruits growing at the top of each leaf node, are easy to recognise

Podocarpaceae

The Podocarpaceae are a family of conifers. For non-flowering plants they are a relatively large family, comprising 19 genera and 156 species, and also show large morphological diversity. This family has its main centres of diversity in New Caledonia, Tasmania, and New Zealand, but also has a few members occurring further north.

Nageia wallichiana

Nageia wallichiana is a species of broadleaf conifer which has a relatively thin straight stem that can grow 10 to 50 metres high. It is found throughout the tropical rainforests of Southeast Asia. It is perhaps one of the most truly tropical of all conifers, as most other conifers occur in cold or (semi-)dry climates, or have only few individuals that also occur in the wet tropics, while the main population is found in a different habitat. The tree is highly valued for its timber as they are usually tall and straight, with few side branches under the canopy. It is mostly sawn into planks for construction, but it is also used for veneer, interior finishing, and furniture making. Small stems are sometimes used for household utensils.

Plant list



For people who are used to seeing conifers in colder or dryer climates, this broadleaf species might not be easily recognised as a conifer. This individual can be found growing adjacent to the ancient Banyan tree in the interior of Koh Kood

An interesting feature of these ferns is that they have specialised nectar-secreting structures on the bases of the frond lobes or on the underside of the fronds. The nectar is rich in sugars and amino acids and likely functions as an attractant to ants. These ants then protect the ferns and aid in spore dispersal.

The big baskets that form provide a habitat for a multitude of species among which are insects, other plants and even many water-borne fungi. Also they provide shelters for some types of snakes. Human uses are very widespread Thailand, Laos, Vietnam, Taiwan, and China in the form of traditional medicine for treatment of bone injuries. Recent pharmaceutical research has shown that these plants are indeed effective in prevention of osteoporosis, increase bone density, and positively affect bone healing. The plants are also shown to possess a wide range of antimicrobial activity.

Polypodiaceae

This is a relatively large family of ferns with more than 60 genera divided into three tribes and around a 1000 species. By far most species are tropical epiphytes, meaning they only grow in other trees. Only a few species grow in soil, most of which occur in temperate climatic regions.

Drynaria spp. (basket fern)

The 16 species from this genus are known as **basket ferns**. They are all epiphytic or epipetric and are native to tropical Africa, Asia, Australia and Oceania. Basket ferns are characterised by the presence of two types of fronds, fertile foliage fronds and sterile nest fronds. The foliage fronds can get quite large, up to about 1.2 metres long, with elongated stalks. The nest fronds are smaller and are persistent, meaning that when they die they do not fall off and form a characteristic “basket” that collects litter and holds water. The litter breaks down into humus, from which the plants derive their nutrients. The fronds grow from rhizomes which are anchored to a tree or rock, are creeping, and densely covered in brown scales.



These basket ferns are very common throughout Southeast Asia, and can also be seen growing on many trees on Koh Kood

Plant list

Platycerium spp. (elkhorn fern)

This epiphytic fern is commonly known as the **staghorn**, or **elkhorn fern**. The genus contains about 18 species, which are native to the tropical and temperate regions of South America, Africa, Southeast Asia, New Guinea, and Australia. The shape of these ferns is very characteristic and recognisable due to the uniquely shaped fronds.

The adult plants have crested roots growing from a short rhizome (modified root-like stem) that attach it to a tree. The rhizome bears two types of fronds. The large, shield-shaped basal fronds protect the ferns roots from damage and desiccation. The antler shaped fertile fronds hanging below bear spores on their under surface. The basal fronds form an open crown that catch falling forest litter for nutrients and water.



The elkhorn ferns are among the most easily recognisable ferns and are commonly cultivated as ornamental plants. The peculiarly shaped ferns grow on trees and rocks and are widely found in tropical gardens. A mature individual can grow more than a metre wide. Often the litter collected in the crown provides a habitat for other plant species.

Primulaceae (primrose family)

The **primrose family** contains about 53 genera and 2800 species of herbaceous and woody flowering plants. Some of these plants are popular garden plants or well-known wildflowers. Most members of this family are perennial species. The family has recently been under revision as through genetic studies it was found that a number of genera formerly described under the families Myrsinaceae and Theophrastaceae actually belong to the Primulaceae family.

Ardisia colorata (coralberry)

The genus *Ardisia* comprises around 400 to 500 species of small trees and shrubs that are distributed across the tropics, but with their main diversity in South and Southeast Asia. These species are more commonly known as **coralberry** or **malberry** and can mostly be found in the shady understorey of tropical forests. *Ardisia colorata* is a shrub that grows up to about 6 metres tall. On Koh Kood it can be found throughout the forest, but most easily around waterfalls. The purple flowers and purple-reddish berries occur in clusters that make it relatively easy to recognise. In Thailand and peninsular Malaysia parts of the plant have a number of traditional medicinal uses, which include treatment of diarrhoea, cough, liver diseases, gonorrhoea, fever, and leprosy.



This small shrub bearing bright purple flower clusters was found in the vicinity of the waterfall behind North Beach. Once the flowers are pollinated, the plant will produce purple-reddish berries

Plant list



This picture shows a close-up of the flowers of Ardisia colorata. This individual was found on another location in the interior of Koh Kood

Pteridaceae

This is a large family of ferns containing 50 genera and some 950 species. Members of this family have either creeping or erect rhizomes and are mostly growing in the soil or on rocks. The leaves are almost always compound and the spore clusters typically grow on the margins of the leaves. Some scientists suggest that this family should be split into four separate families. But at this moment insufficient data exists to provide a comprehensive and robust basis to support a possible revision.

Acrostichum aureum (mangrove fern)

This fern is known as the **golden leather fern**, **swamp fern** or **mangrove fern**, referring to its leathery leaves and dependence on a semi-aquatic existence. The fern is quite salt tolerance, causing it to be commonly found in mangrove habitats. The species can grow to a relatively massive size with fronds up to about 2 metres long. It can be found in tropical and sub-tropical mangrove forests, salt marches and on riverbanks around the world. Despite the fact that the species is salt tolerant, it does grow better in fresh water environments. In saline environments it however faces less competition from other plants, which is why it is commonly found there.



Some examples of the swamp fern can be seen growing around the Spa among other dense vegetation. The spa is constructed in a swampy mangrove area, which is ideal for this plant

Plant list

Rhamnaceae (buckthorn family)

The **buckthorn** family of flowering plants consists mostly of trees, shrubs, and a few vines. The family comprises some 55 genera and 950 species, and has a worldwide distribution, albeit mostly in the tropics and subtropics. One of the characteristics of this plant family is that many of the genera have leaves that are modified into spines. Economically the plants from this family are mainly used as ornamental plants, and as a source for yellow and green dyes. One genus can be turned into charcoal which was highly favoured for use in gunpowder, before the advent of modern propellants. The Chinese jujube fruit is widely consumed in China.

Ziziphus jujuba (jujube)

This small tree grows about 5 to 12 metres tall and is commonly known as **jujube**, **red date**, or **Chinese date**. It actually has dozens more common names, distinguished by where it grows, owing to its widespread worldwide cultivation and distribution. The tree is used as a shade species, but also for its edible fruits. The fruits are green and smooth when immature, and have a consistency and taste resembling an apple. When mature, the fruit turns purplish-black and wrinkled, resembling a small date. Inside is a small hard seed similar to an olive pit.

Due to its widespread cultivation, the natural distribution is uncertain, although it is thought to be around southern Asia. The tree was most likely domesticated around 9000 BCE, and over 400 cultivars exist. The tree tolerates a wide range of rainfall and temperatures, even frost. But in order to provide fruits, it does require hot summers and sufficient water. In Madagascar, the jujube tree is an invasive species that colonises and threatens a number of protected areas.

The fruits and seeds are used in Chinese and Korean traditional medicine, where they are believed to alleviate stress. Also it is thought to have anti-fungal, anti-ulcer, anti-bacterial, and anti-inflammatory properties. Scientific research is being conducted to study the chemicals this plant produces, and it appears to enhance cognition and protect nerve cells from damage. In the Himalayas the fruits are also believed the sweet smell of the fruits can make teenagers fall in love.



This jujube tree has been planted near the host accommodation, as part of the edible garden. At the time the picture was taken, the tree did not bear any fruits

Plant list

Rhizophoraceae (mangrove family)

This family contains 16 genera and 149 species of which many are commonly known as the salt-tolerant **mangrove** trees. The scientific name of the family is derived from the Ancient Greek words *rhiza*, meaning “root”, and *phoros*, meaning “bearing”, referring to the easily recognisable stilt-roots. These plants have some special adaptations to thrive in the mangrove environment.

Members from this family are highly salt tolerant and able to grow in waterlogged soil. Salt is a strong inhibitor of growth in most plants as it leads to an enormously increased amount of water stress for their cells. Most plants will simply die with only a minor amount of salt reaching their roots. Only relatively few species are therefore able to grow in a saline environment, using some special adaptations to get rid of the salt. Members from this family dispose of excess salt through an internal pumping system and glands in the leaves. On the surface of the leaves, brine is secreted that sometimes crystallises into small salt grains that stay on the surface. The high salt concentration in these excretion pores does damage the area surrounding the pores, causing older leaves to be covered with holes.

Permanently waterlogged soil is another inhibitor of plant growth. Most plants “breathe” carbon dioxide through small pores called stomata in their leaves. This is used in the photosynthesis process to create sugars. Just like all multicellular organisms, trees also need oxygen to sustain their cellular respiration. Trees “breathe” this oxygen with their roots. Now if the roots are permanently inundated, they cannot exchange gasses at the rate needed to sustain their life. Therefore these mangroves have stilt-roots as an adaptation to be able to breathe even when the soil is waterlogged.

These roots also have a very important ecological function as they prevent soil erosion, and protect the land behind the mangroves from waves and even tsunamis. Moreover, up to 95 percent of seafood species in tropical seas depend on mangroves for their reproduction, where among the roots, eggs and young animals are being sheltered against predators.

Another typical feature of this family is that on many species the seeds germinate on their own energy while still attached to the parent tree. Some seedlings then drop into the water to be dispersed by the currents.

The germinated seedling then has a higher chance of being able to settle somewhere and survive to grow into an adult tree. In some other species the seedlings develop a heavy, straight taproot that penetrates the mud when it drops from the parent tree, thereby effectively being planted.



A typical member of this family, growing with stilt-roots in salt water.

Plant list

***Bruguiera gymnorrhiza* (black mangrove)**

The **black mangrove** is a small tree growing up to 10 metres high. It is most often found on the seaward side of mangrove swamps, often accompanied by *Rhizophora* species. The roots from this tree are somewhat less "stilty" than those of *Rhizophora*. The trees are most easily distinguished by their typical flower shape, with narrow and tapered red coloured sepals, and the explosive release of pollen. When mature, the spindle-shaped fruits drop and become embedded in the mud, where they rapidly develop roots. In the Maldives the green pods are eaten as a cooked vegetable. They are first peeled and then boiled. The water has to be discarded and renewed at least four times before the fruits are edible.



*Although many mangrove trees from this family appear very similar in the way they grow, the genus *Bruguiera* has very distinct reproductive structures. Actually the red parts which are so clearly visible in this picture are not the flowers, but rather the sepals left behind after the rest of the tiny flower inside falls off*

***Carallia brachiata* (freshwater mangrove)**

The **freshwater mangrove** is a tree that can vary considerably in height according to its habitat, and occurs from in southern and southeastern Asia, and northern Australia. In more open environment it stays shrubby and reaches a height of approximately 15 metres, while in the humid tropical forests of Southeast Asia it can reach heights of up to 50 metres. The tree is able to grow in polluted soil, which makes it popular in China for use in reforesting highly degraded and polluted landscapes. The fruits of this tree are edible with a pleasant sweet-acid flavour. Also the leaves and bark are used in local medicine for treatment of fever, septic poisoning, and itch.



This individual can be found growing in the host area, right opposite of the buggy workshop. The leaves show resemblance to those of other members of this plant family

***Rhizophora mucronata* (red mangrove)**

The **red mangrove** or **Asiatic mangrove** is a species of mangrove found in coastal areas and on riverbanks around the tropical Indo-Pacific. It is a small to medium size tree that, dependent on the salt concentration, can grow between 10 and 25 metres in height. Close to the sea, the trees usually stay smaller due to salt stress. The seeds and leaves of the trees provide food for crabs, and also form part of the diet of the crab-eating macaque, which is also common on Koh Kood.

Human uses of the tree include use as firewood, and as timber for construction of buildings and fish traps. The fruits can be cooked and eaten, or the juice can be extracted to make wine. Young shoots are sometimes consumed as vegetables. The Bark is used for dye, and in tanning. Various parts of the plant are used in traditional folk medicine in its native range.



This is one of the most common mangrove trees in the tropical Indo-Pacific. It is however easily mistaken for other species, with which it often forms hybrids, making identification even more difficult.

Rubiaceae (coffee family)

This is the fourth largest family of flowering plants with 611 genera and more than 13,000 species. It is more commonly known as the coffee, bedstraw, or madder family. The family has a worldwide distribution and many different growth forms. The largest diversity is concentrated in the subtropics and tropics. Despite the large variety in growth forms, the family is actually easily recognisable by botanists due to a number of morphological characteristics being very consistent throughout the family.

The family has large ecological importance for a number of reasons. The flowers are very often rich in nectar and therefore provide a food source for bees, butterflies, and birds. Some of the species have developed mutualistic relationships with ants. The seeds provide a habitat to certain ant colonies with food and shelter, leading to the ants protecting the plants from parasites and herbivores.

Economically important genera include *Coffea*, or the coffee plant, *Cinchona*, the source of quinine used in malaria treatment, some dye plants, and many ornamental cultivars.

***Chassalia curviflora* (curved flower woody chassalia)**

The rather lengthy common name **curved flower woody chassalia** is derived from the fact that the individual flowers in the flower cluster on this plant are slightly curved, and that it is one of the few species within the genus that have a woody stem. The plant is native to Southeast Asia and can regularly be spotted around the forests of Koh Kood.



This Chassalia was found in full bloom near the Secret Waterfall in the interior of Koh Kood. The curved individual flowers are easily distinguishable

Plant list

Ixora spp.

The **black mangrove** is a small tree growing up to 10 metres high. It is most often found on the seaward side of mangrove swamps, often accompanied by *Rhizophora* species. The roots from this tree are somewhat less "stilty" than those of *Rhizophora*. The trees are most easily distinguished by their typical flower shape, with narrow and tapered red coloured sepals, and the explosive release of pollen. When mature, the spindle-shaped fruits drop and become embedded in the mud, where they rapidly develop roots. In the Maldives the green pods are eaten as a cooked vegetable. They are first peeled and then boiled. The water has to be discarded and renewed at least four times before the fruits are edible.

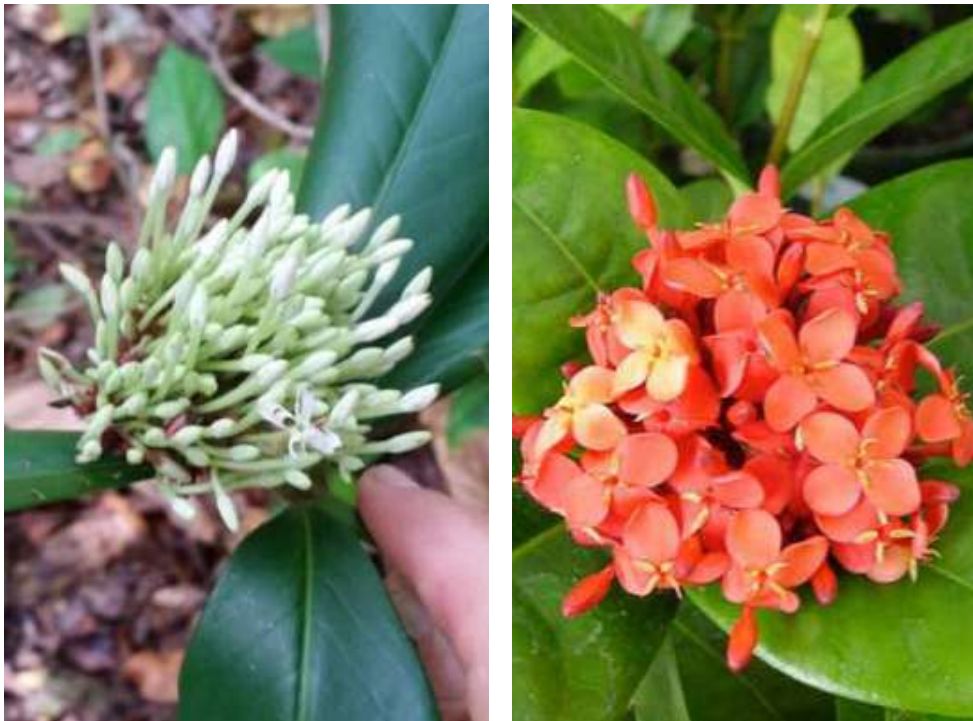

*On the left, a wild example of *Ixora* growing in the forest close to the beach.
On the right, a cultivated example which can often be seen planted for its ornamental flowers, which are known to attract butterflies.*

Lasianthus hirsutus

This plant naturally inhabits the understory of primary tropical rainforest. Along with the 179 other members of the genus, this species has no known human use. The species of this genus are best described in the Flora of China botanical reference work. This species has bright blue-purple fruits that are often hidden beneath the leaves, making them somewhat hard to spot.



One has to be very mindful of the environment to be able to spot the well-hidden blue fruits.

Plant list

***Morinda citrifolia* (cheese fruit)**

This plant is commonly known as **noni**, **beach mulberry**, **cheese fruit**, **great morinda**, and **Indian mulberry**. It is native to Southeast Asia and Northern Australia, but nowadays has a much wider range. This plant has a wide range of ecological tolerances, causing it to be found in a very wide range of habitats. The plant bears flowers all year round and bears a compound fruit. The fruit releases a pungent odour when ripening, hence the name cheese fruit, or sometimes even vomit fruit.

The fruit is often eaten by fruit bats, which are attracted to the smell. The bats are an important contributor in seed dispersal. The plant often has a mutualistic interaction with weaver ants. The ants make nests from the leaves, and then protect the plant from parasites and herbivores.

In some regions the fruit is called a starvation fruit as it is, because of its strong smell and bitter taste, mostly eaten only as a famine food. In Southeast Asia however, the fruit is often consumed as a staple food, either raw or cooked, with salt, or in a curry. In Thai cuisine, the leaves are often used as a green vegetable, and the fruit is sometimes added as an ingredient of som tam. The seeds are also edible when roasted. In traditional Chinese medicine, the roots are used to treat abdominal pain, impotence, and menstrual disorders.



A noni branch with an open flower and a ripening fruit, seen growing next to The View restaurant

***Mussaenda* spp.**

This is a genus of tropical and subtropical flowering plants native to Asia and Africa. The genus contains some 194 species of small trees, some of which are cultivated as ornamental plants. On Koh Kood they are quite common in the wild, where they mostly occur in disturbed (open) areas of the forest. The plants are relatively easily recognised by their small yellow flower clusters, which are accompanied by a white bract.



This small tree is very common on Koh Kood where the forest has been cut. The flowers are often very small but the large white bracts still make the plants easy to spot.

Plant list

***Nauclea orientalis* (yellow cheesewood)**

This tree species goes by many common names, which include **yellow cheesewood**, **canary wood**, **bur tree**, and **Leichhardt pine**. The tree can grow up to about 30 metres tall and occurs natively throughout Southeast Asia, New Guinea, and Australia. The tree bears very distinct fragrant golf ball-sized spherical flower clusters.

These trees usually grow near water as they prefer loose, eroded soils. On Koh Kood these trees can be seen growing close to some of the streams in the interior. The fruits are edible, but very bitter. They are popular food for fruit bats, some birds, and monkeys. The name cheesewood is derived from the fact that the wood is soft and easy to cut. The orange to yellowish wood is not very durable and is used for timber, woodcarving, and traditional medicine.

Extracts from the bark are used as a fish poison, which is added to slow-moving water to stun fish and make them easier to catch. The bark infusions are also used in traditional medicine to induce vomiting, and as a source of yellow dye. The alkaloids found in the bark also appear to have antimalarial and anticancer properties.



These trees bear many highly distinct flower clusters during the wet season, making them easy to spot

***Ophiorrhiza* spp.**

This genus contains about 380 to 425 species of which most are endemic to the Western Ghats mountain range in India. A number of species are also native in Southeast Asia. Many species of this genus contain the chemical camptothecin (CPT), which is an alkaloid precursor in the production of chemotherapeutic cancer treatment medicines.



A typical flower and fruit cluster of Ophiorrhiza. The plant is quite small and easy to overlook

Plant list

Psychotria spp.

This is one of the largest single genera of flowering plants, containing around 2000 species. Plants from this genus occur across the tropics, and most often exist as small understory trees in tropical forests. The name of the genus is derived from the fact that many species produce the psychedelic chemical dimethyltryptamine (DMT). This is the reason why plants from this genus are widely used in religious and spiritual ceremonies of native inhabitants of the Central and South American rainforests. On Koh Kood there are at least three species of *Psychotria*: one vine, and two trees. Unfortunately the species name could not be determined due to the lack of a good identification key.



Psychotria vine growing into a tree between villa 30 and 31. Eventually the vine bears small white fruits that are likely highly toxic

***Rothmannia wittii* (Witt's bell gardenia)**

The **Witt's bell gardenia** is a small tree of 4 to 10 metres tall and is mostly found in deciduous woodlands. However on Koh Kood it can also be found in several places in the forest, where it most clearly gives its presence away when it drops its flowers after bloom. The tree bears many sweet fragrant, large, fleshy, and bell shaped flowers that are white on the outside and have purple markings on the inside. The species is native to Thailand and sometimes planted as an ornamental for its many flowers. Extracts from its bark were traditionally used to treat venereal diseases.



On Koh Kood the flowers of this tree are often too high in the crown to be seen like this. Instead they are most easily spotted when the tree drops them and hundreds of flowers carpet the surrounding area

Plant list

***Uncaria* spp. (cat's claw)**

Uncaria is a genus containing about 40 species which occur throughout the tropics and is more commonly known as **cat's claw**, **gambier**, or **uña de gato**. Most species are native to tropical Asia. While the individual found on Koh Kood was not flowering, it had some distinct characteristics that gave its genus away. All the leaves are opposite, and at the nodes it has curved-back hooks. This individual was still young as it grew in the form of a small plant. But when it grows larger it turns into a climbing liana that uses these hooks to hold on to supporting plants and trees.



The curved-back hooks on the leaf nodes are clearly visible and highly distinct for this genus

Rutaceae (citrus family)

The **citrus family** of flowering plants contains about 160 genera and some 2070 species of shrubs, trees, and sometimes perennial herbs. Members of this family are distributed throughout the world, mostly in warm temperate and tropical regions. The largest number of species are found in Africa and Australia, often in semi-arid woodlands. Within this family the genus *Citrus* is by far the most well-known and economically important, as it includes fruits like the orange, lemon, grapefruit, and lime. Other well-known fruits from different genera in this family include the bael, Sichuan pepper, and white sapote. Many members of this family produce highly fragrant flowers. Another characteristic is that many members of this family have fragrant oil glands in their leaves. For these reasons many species have economic uses in commercial oil production.

***Glycosmis* spp.**

The genus *Glycosmis* consists of shrubs and small trees which occur in Southeast Asia and Australia. The genus is currently poorly understood as many of the supposed species have not been adequately scientifically described. It is thought this genus contains about 35 to 50 species, of which some produce edible berries.



This Glycosmis is only a small inconspicuous plant with small white flowers and a whitish dry berry as a fruit

Plant list

Sapindaceae (soapberry family)

This family of flowering plants is also known as the **soapberry family**. It comprises 140 to 150 genera and some 1400 to 2000 species. Well known species from this family are maple, horse chestnut, lychee, rambutan, and guarana. Members from this family occur in temperate to tropical regions throughout the world. Many contain a milky, latex sap, and mildly toxic saponin chemicals with soap-like qualities.

Xerospermum noronhianum (Kho Laen)

The **kho laen** is a common Asian tree species that grows up to 25 metres tall and is morphologically highly variable. It can be found in a wide range of soils and forests of different composition. Most likely the variety in leaf, fruit and stem shape and colour is a result of its habitat. The wood is hard and durable and often used in construction of buildings. The fruits are edible but not very tasty, so they are not commonly eaten.



The tree found on Koh Kood can be spotted close to Khlong Jao waterfall, where it has a name tag attached to it

Zollingeria dongainensis (Khi Non)

This tree is native to Thailand, Cambodia, and Vietnam. In Thailand the tree is more commonly known as **Khi Non**. Extracts from the plants are used in cosmetics, soaps and shampoos. It is also being studied for possible toxic properties against mosquito larvae. The winged and colourful fruits of this plant are sold in the potpourri trade as "wild tulip flowers". Often the wings are frayed into broad bristles in processing, resembling a feather. At other times the wings may be curled and wrapped around the centre, resembling a small springroll.



The irregular size of the leaflets is something that is not very common in plants with compound leaves. This is one of the characteristics used to identify this species

Plant list

Smilacaceae (greenbrier family)

The **greenbrier** family of flowering plants contains two genera and some 315 species of woody and herbaceous climbing vines. The family occurs throughout the tropical and warm temperate regions of the world. Most of the woody species have thorns, and most of the herbaceous species are smooth.

Smilax spp. (greenbrier)

Smilax is a genus of about 300-350 species, found across the warm temperate and tropical areas worldwide. Plants in this genus are commonly known as **catbriers**, **greenbriers**, **prickly-ivys**, and **sarsaparilla**. On their own the plants will grow as shrubs which form dense impenetrable thickets. When growing near other structures or trees they will grow as climbing vines, up to ten metres high, with their hooked thorns and tendrils allowing them to hold onto branches. The leaves are heart-shaped and have a wide variety of sizes in the different species.

Smilax plants are very damage tolerant and capable of growing back from their rhizomes after being cut down or burned. This, combined with the fact that the seeds are easily spread by animals over large areas, can make some species noxious weeds that are difficult to get rid of. The most important use of this genus is in sarsaparilla drinks and root beers in the Caribbean and North America. Of some species the roots are used in cooking for use as a vegetable. Also some species have a wide range of traditional medicinal uses.



This climbing vine has tendrils and often also hooks which help it to climb up to ten metres high, often completely smothering the host structure or plant.

Verbenaceae (vervain family)

This mainly tropical family of flowering plants contains trees, shrubs and herbs, and is more commonly known as the **verbena**, or **vervain** family. The most recognisable feature of this family is that its small flowers occur in heads, spikes, or clusters, many of which have an aromatic smell.

Lantana camara (wild-sage)

This species of flowering plant is also known as **big-sage**, **wild-sage**, or **red-sage**. Because of its showy, often multiple coloured flowers, it is a popular garden plant. This has caused it to spread from its native range in Central America to over 50 countries, where its ability to grow in a wide variety of habitats has in many areas caused it to become an invasive species. Often this plant will outcompete other species of native plants, leading to a reduction in biodiversity. The flowers of this plant are arranged in clusters and come in many different colours including yellow, orange, red, pink and white. After the flower is pollinated, it will change colour, typically from yellow to a more reddish shade. In some traditional herbal medicines the plant has been used for treating a variety of ailments. Research suggests the plant could indeed have beneficial properties for reducing ulcer development and to treat respiratory infections.



This example was found close to the beach at Soneva Kiri. It shows clearly the colour variation of flowers that can occur even in a single individual.

Plant list

***Stachytarpheta* spp. (blue snakeweed)**

The species of this genus found at Soneva Kiri and around Koh Kood is either *S. jamaicensis*, *S. cayennensis*, or a hybrid between these. Both are native to the Caribbean and South America, look very similar, and are well known invasive species outside of their native ranges. The plants are known as **blue snakeweed**, **Brazilian vervain**, **Jamaican vervain**, **Brazilian tea**, **bastard vervain**, and **nettleleaf**. Outside of their native ranges, the plants often hybridize, making them even more difficult to identify.



The flowers are rich in nectar and therefore popular with many butterflies. The leaves of both species have uses in traditional medicine. The leaves are boiled into a tea as a “cooling” tonic to relieve fever, to treat asthma, and stomach ulcers. Extracts are also used for dysentery, pain, and liver disorders. Laboratory tests indicate that the plants indeed have anti-inflammatory properties.

This weed is not native to Southeast Asia, but is still very commonly seen in this region. Its small flowers produce nectar and are therefore often visited by small bees and butterflies.

Vitaceae (grape family)

The **grape** family of flowering plants contains 12 genera and 940 species of all woody plants. The name of the family is derived from the genus *Vitis*, which is the grapevine genus. This genus, containing some 60 species, is the only one in the family that is of economic importance due to its edible berries that are also used to produce wine.

***Leea indica* (bandicoot berry)**

This large shrub is also known as **bandicoot berry** and is very common as undergrowth in secondary and disturbed evergreen forests. It is native to tropical Southeast Asia, Australia, Pacific Islands, and the Western Ghats of India.

Based on its morphological characteristics, the genus *Leea* used to be classified as its own family, *Leeaceae*. But since it has been genetically studied it is now considered to be part of the *Vitaceae* family. The genus contains approximately 70 species which are distributed throughout tropical Asia, New Guinea, Australia, and some parts of Africa.

The leaves of this plant contain phenolic compounds which are found to have antioxidant effects. It is even suggested that these compounds contribute in countering colon cancer.



The berries on this example are not ripe. Eventually their colour will shift to deep red

Plant list

Zingiberaceae (ginger family)

The **ginger** family is a tropical family of flowering plants that mostly consists of aromatic herbs with horizontally creeping or tuberous rhizomes. The family contains about 50 genera and some 1600 species, which occur all throughout the tropics, but have their largest diversity in Southeast Asia. Many species in this family are economically important as spices, medicinal, or ornamental plants.

Alpinia spp.

Alpinia is the largest genus in the ginger family with about 230 species, which occur in tropical and subtropical areas in Southeast Asia, Australia, and some Pacific islands. Koh Kood is home to no less than five different species. Some are popular as ornamentals for their showy flowers, while others are very aromatic and used as spices in a number of local dishes. Unfortunately due to the lack of a proper identification key, it was not possible to identify any of the *Alpinias* found down to species level.



This *Alpinia* has very beautiful flowers. Its fruits are used by locals to spice up certain noodle soup recipes.

Amomum spp. (cardamom)

Amomum is a genus of plants native to China, the Indian Subcontinent, Southeast Asia, New Guinea, and Queensland. It comprises 179 species, including several species of cardamom. Plants of this genus are most well-known for their aromatic properties, making them popular spices. Koh Kood is home to at least three different species of *Amomum*, one of which has been planted around Soneva Kiri resort as an ornamental, for its large and showy flowers.



This *Amomum magnificum* has been planted around the resort as an ornamental. It can however also be seen in the wild. Koh Kood is home to at least three different species of *Amomum*

Some background: How does taxonomy work?

Explaining natural diversity

The enormous diversity found in (especially tropical) ecosystems worldwide might seem overwhelmingly complex at first glance, and has long puzzled the mind of people trying to understand it. This trying to understand and systematize biological diversity is called the field of taxonomy. Some say taxonomy is the actually oldest existing profession (perhaps rivalling that other "oldest profession"). Throughout history, people have been trying to find explanations for why the diversity is so large, why certain patterns are observed, and how it all came to be like this. Many different hypotheses and suggestions have been made by various scientific and religious scholars alike. Also many different systems have been devised to classify the patterns observed in the natural environment.



Most of these suggested classifications later turned out to be false and based on too many improvable assumptions. The person who did come up with a logical system of classification was the Swedish botanist, physician, and zoologist, Carolus Linnaeus (1707-1778) (picture on the right). He is now considered to be the father of modern taxonomy, and considered one of the fathers of modern ecology.

While Linnaeus provided the means to more or less accurately classify organisms, he still did not provide an explanation as to why the patterns in nature are as they are. During his lifetime, people in the scientific community in Europe were, like everybody else, deeply religious and assumed that God's creation was the cause of everything observed. But even during this period, more and more people started to see that the concept of creationism did not provide all the answers for what was being observed.

A number of scholars in the period of the late 1700s and 1800s independently made suggestions and observations to explain patterns seen in the natural environment. The Belgian monk Gregor Mendel (1822-1884) conducted experiments which proved that organisms inherit character traits from their parents. Although he proved heritability, he failed to come up with an explanation for the mechanism behind this.

At the time, the significance of his discoveries was not understood. Interestingly many naturalists, including Charles Darwin, came up with hypotheses to explain the natural diversity. But they all failed to recognise that this was in part to be explained by so called Mendelian heritability. Of course in those times, the field of genetics had yet to be discovered.

The theory of evolution, for which Charles Darwin (1809-1882) laid the foundation with his book *On the Origin of Species by Means of Natural Selection* (1859), was one of the ways the large diversity and patterns therein were explained. The revolutionary aspect of this theory was that he did not try to describe patterns in single organisms, or organism families. Rather his theory was based on cataloguing vast numbers of examples of geological discoveries, fossils, and existing animals, including selectively bred domesticated animals. Darwin did suggest that for his theory to be correct, a form of heredity was required. The explanation that he gave for heredity however turned out to be wrong.

Only in 1953 when James Watson and Francis Crick discovered the structure of DNA, it was understood that this was in fact the carrier of genetic instructions and heredity. With this major discovery, the scientific discipline of genetics was born. Only now the significance of Mendel's work was recognised. The discovery of DNA as the carrier of heritability filled up the final missing link in the theory of evolution. With our current understanding of genetics, combined with all the patterns observed, there is no doubt in the scientific community that evolutionary theory provides the ultimate explanation for the diversity seen in the natural environment.

In everyday use, the term "evolutionary theory" might suggest that it is merely an unproven theory, a guess or hunch at best. However when scientist speak of a theory, they mean quite something different. A scientific theory is a coherent, well-substantiated, well-supported, and well-documented explanation for a range of observations. It ties together the facts about something, providing an explanation that fits all the observations, and can be used to make predictions. Therefore in science, a theory is the ultimate goal, the explanation of patterns observed. Other examples of scientific theories are the theory of relativity and quantum field theory in physics, and game theory in mathematics. While the theory of evolution provides the best explanation for almost all observations made in biology, it does not in itself provide the tools to explain these observations, nor does it give an explanation for the origin of life itself.

Some background: How does taxonomy work?

Development of taxonomic classification

Taxonomy is a field in biological sciences that works at defining groups on the basis of shared characteristics, and giving names to those groups. It provides the tool to explain observations made about patterns in biological diversity. This way it helps getting a better understanding of how different species are evolutionarily related to each other, and ecologically interact.

Before people knew of the existence of single-celled organisms like bacteria, or the workings of cells themselves, organisms were categorised into two kingdoms: animals and plants. When microscopes were invented and people got the ability to see single cells, it was discovered that a cellular level, fungi, plants, animals, and bacteria are in fact very different organisms. With the ability to see single cells, life was newly divided into two initial categories called domains. These domains were the prokaryotes or bacteria, with very simple and small cells, and eukaryotes, with large, complicated cells which allow for the formation of multicellular organisms.

These domains are then divided into kingdoms, according to cellular characteristics. This way it was for instance discovered that fungi are actually more related to animals than to plants. And only relatively recently, with the help of molecular techniques, it was found that a third domain exists: Archaea (picture below). These cells are also very simple prokaryotes, but fundamentally differ in their building blocks and metabolisms, and are therefore characterised as different from bacteria. Archaea are actually found to be more closely related to eukaryotes, based on their similar metabolism.

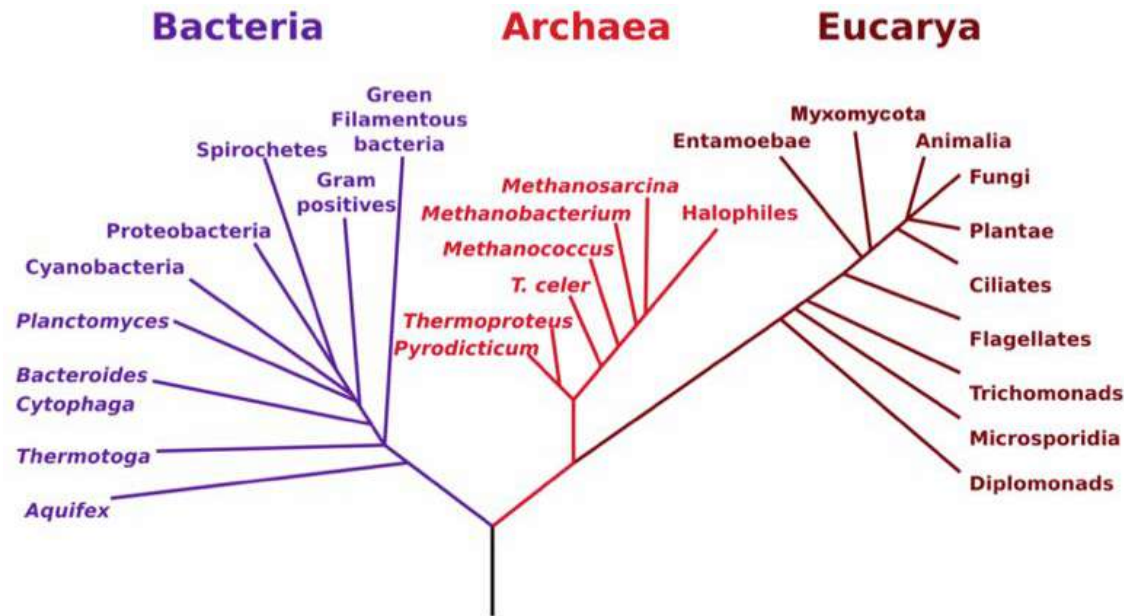

The currently accepted basic evolutionary tree of life, showing the three domains and currently accepted kingdoms. Of all organisms, bacteria are estimated to be by far the most diverse in terms of species numbers, and make up a total biomass that far exceeds that of all plants and animals combined.

Some background: How does taxonomy work?

Modern classification

Nowadays, most organisms are categorised according to their basic cellular structure and genetic similarities. The levels of classification are based on fundamental similarities up to a certain level of complexity.

The terms used for every level of classification follow a certain nomenclature. This way, a scientist will immediately be able to tell what level is being referred to. Nomenclature also differs per taxonomic discipline (e.g. botany, the study of plants; zoology, the study of animals; mycology, the study of fungi; or bacteriology; the study of bacteria), to clarify what kind of organism is being referred to. An example of how this classification works is shown in the image on the next page.

Individual organisms are always referred to in binomial nomenclature, meaning the genus and the species name. The genus is always written with a capital letter and species always with a small letter. Both names are always written in italics to show the level of classification that is being referred to. This binomial nomenclature was invented by Carolus Linnaeus and is being used to this day.

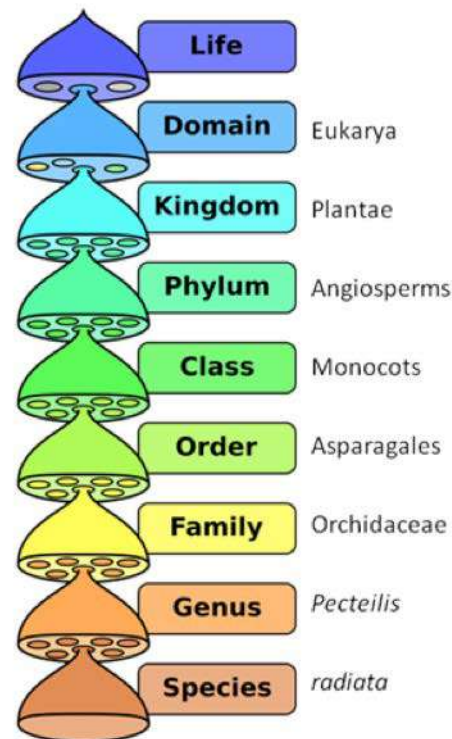

The "white egret" orchid (*Pecteilis radiata*)

The current system of classification, with an example of a full classification of an orchid, a member of one of the most diverse plant families in the world.

Some background: How does taxonomy work?

Different kinds of plants

For most people, animal diversity and characteristics often capture the imagination. The enormous amount of animals and their peculiarities fascinate and impress many people. Plants can however be equally impressive if one considers the fact that they cannot move. Unlike animals, plants cannot hide from adverse conditions, run away for danger, or find mates by themselves to reproduce. Plants have had to find other ways to deal with the difficulties of existing in their natural environments. The many different adaptations that plants had to develop to deal with their environments has led to the most beautiful flowers, to most poisonous of trees, the most bulbous cacti, and many more interesting traits. The often unfathomable “cleverness” of plant adaptations to cope with the environmental characteristics they are stuck in has led them to inhabit all but the coldest environments on this planet.

By now, a total of around 310,000 different plant species have been described. It is estimated that the total number of plant species reaches up to about 390,000. The field of botany tries to describe and categorise these plants according to complexity and adaptational similarities (schematic on next page). This categorisation starts with the differentiation between vascular and non-vascular plants, where non-vascular plants are older, less complex and limited in their size because they have no tissues for transportation of nutrients (see picture below). Within the vascular plants there are plants that produce spores, and plants that produce seeds for reproduction and dispersal. Here the spore plants are older, and at a fundamental level simpler. The seed plants are separated into non-flowering and flowering plants. Non-flowering plants are simpler in their reproduction as they release their pollen into the air, to be transported by the wind to a potential mate.

Flowering plants comprise the largest diversity and complexity of all plants. They are often highly adapted to their pollinators, which very often are insects, but also many other animals. Flowers basically function as an advertising sign directed towards specific pollinators that are sensitive to it. Often these pollinators evolved their sensitivity or capability to pollinate a specific plant along with the evolution of the plant, a process called co-evolution.

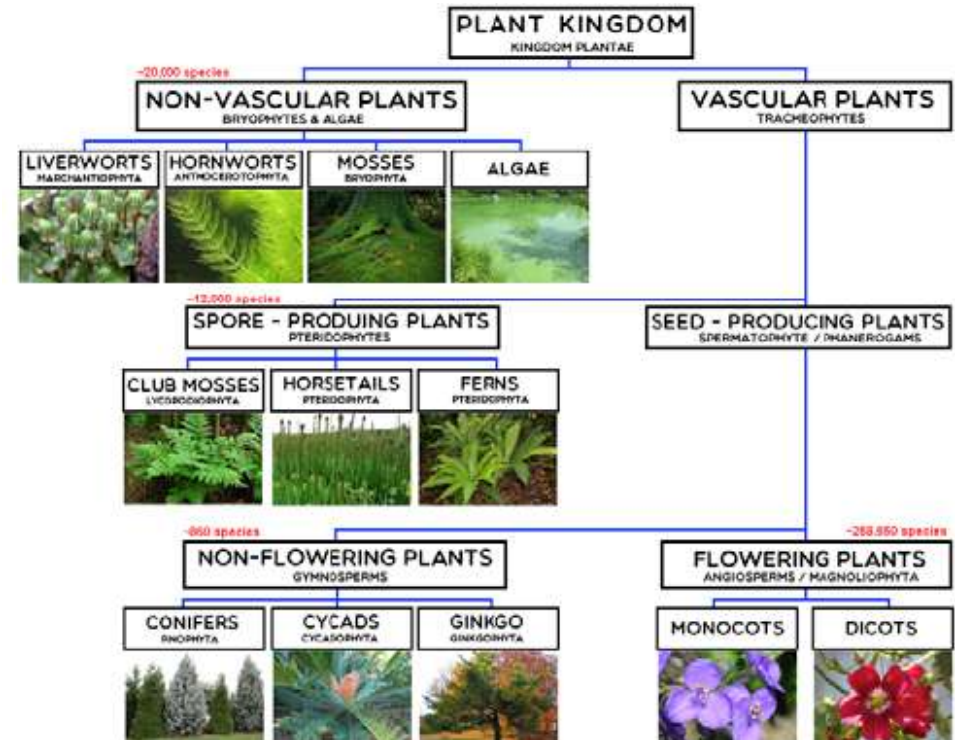

The modern scientifically accepted classification of fundamentally different groups of plants.

Some background: How does taxonomy work?

Plant field identification

Taxonomists and true field botanists are increasingly rare occupations. Fieldwork purely for taxonomic discoveries is difficult and expensive to organise. Also, it is becoming increasingly difficult to find new species as it is estimated that most species have already been described, based on their morphology. Increasingly taxonomic classification and re-classification is the work of laboratory based geneticists working on the Angiosperm Phylogeny Group (APG) system, which aims to verify the classification of all living flowering plants.

Although scientific classification is no longer based on morphological characteristics, it is rather difficult to bring all the necessary laboratory equipment into the field. Therefore, in fieldwork, botanists still rely on morphology to identify the species they are looking at.

In the field, identification has to be based on field guides and dichotomous (yes or no selection of the presence of certain traits) identification keys. For every floristic region in the world (a region with a similar type of vegetation), a different flora (descriptive reference database) exists. In the tropics these floras are often a work in progress as new species are continuously identified or reclassified. There are many different variations in plant structures, and even within closely related taxonomic groups of plants, the rule is that there is variation.

Here I show a number of characteristics of plants that botanists would be looking for when trying to identify plants in the field. Leaf shapes morphology applies for most groups of vascular plants. Flower morphology of course only applies for flowering plants. As spore plants (ferns and horsetails) and conifers do not produce flowers, here one would have to look at the tiniest details of spore clusters or pinecones. Identification of non-vascular plants such as mosses, liverworts and hornworts is an entire discipline in itself as their diversity is enormous, they occur in inconspicuous or difficult to reach places, and their small often small size requires microscopes to identify the different parts.

In most plants, the reproductive structures (flowers) are the most important part for successful identification. Leaf shapes, colours, and sizes can be highly similar between unrelated species, or variable in very much related species. Flowers are often highly characteristic for certain plant families and therefore give a good lead for field identification. In order to be able to distinguish between flowers a botanist has to know the basic parts of any flower (schematic image on next page).

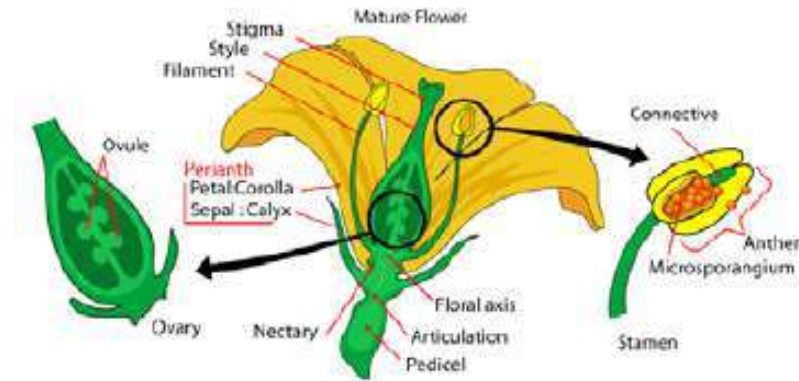

Generalised basic flower morphology. This is the standard for all flowering plants, however in the wild this basic layout will rarely, if at all, be found. In the wild many hundreds of thousands of variations to this general layout exist, with parts missing, reduced, or enlarged, and different symmetries, colours, sizes, and shapes.

While the individual flowers themselves in many cases provide enough information for successful identification, this is not always the case. Often just as important is the way the flowers are arranged. Certain plant families (for instance the sunflower family) have very characteristic flower arrangements (which will be explained later) by which they can be immediately recognised. As might be expected, also in the arrangement of flowers there is a huge variation (image on the right).

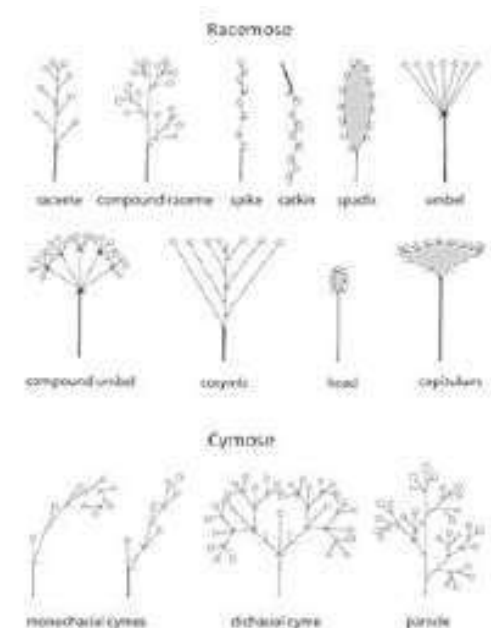

Different types of flower arrangements. These clusters of flowers are called inflorescences.

Some background: How does taxonomy work?

Unfortunately most plants do not continuously bear flowers. Therefore botanists also have to look for other characteristics. Leaf shape and arrangement is often the first thing that is looked at when flowers are not present.

There are not nearly as many variations in leaf shapes and arrangements as there are in flower morphology (image below). However if a botanist knows what possible variations can be encountered in a certain area, these do give a very good lead to identifying the species.

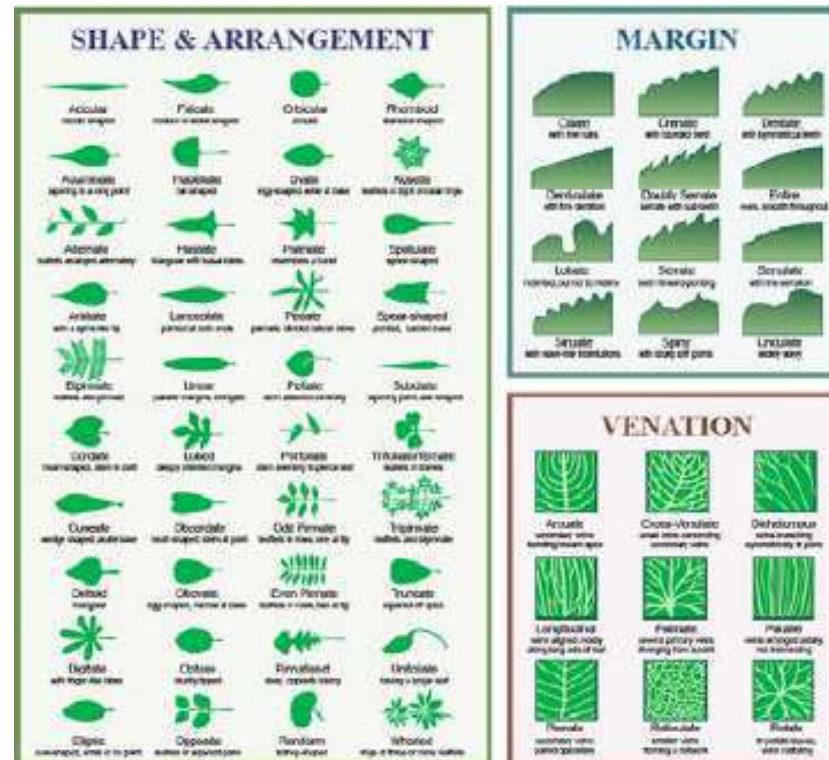

The variation in leaf shape, arrangement, venation and margins. Leaf colouration is only sometimes seen as an important characteristic as this is often highly variable within species. Colouration is only taken into account when leaf colour or colour change is very particular.

Aside from these most obvious of characteristics there is a wide range of other ones that are important, and the smallest details count. Examples are hairs, glands, stipules, sap, resin, bark, aromatic compounds, stomata, and associated animals and fungi.

Just all these details that can be looked for already give a good hint about how awesome the natural environment we live in actually is.



Soneva Kiri

110 Moo 4, Koh Kood Sub-District, Koh Kood District, Trat 23000, Thailand
T: + 66 (0) 3961 9800 | E: reservations@soneva.com | <http://www.soneva.com/soneva-kiri>